Second Edition

Newport Daily News.

Second Edition

ESTABLISHED 1846. NEWPORT, R. I., FRIDAY, OCTOBER 6, 1911.—TEN PAGES. PRICE TWO CENTS.

Solid Mahogany Luxury!

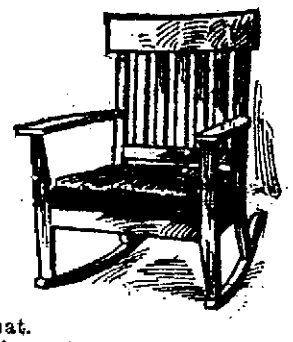

In the shadow of the Ages this Solid Mahogany Spring Seat Rocker will come down unscathed to your children's children, for the soul of the maker entered into its construction. No ordinary craftsman built it—you can rest assured of that.

You would not suspect from the picture that the Chair was luxuriously

Upholstered in Green Panne.

The shade of the fabric is very beautiful but it must be seen to receive the enthusiastic comment it so richly deserves. Next to your warm approval of its inviting comfort will come your surprise at the lowness of the price—a price only made possible through the superior buying and selling facilities enjoyed by the Titus Store. Solid Mahogany throughout— **$13.50**

A. C. TITUS CO., 225-229 Thames St.

A NEW SPECIALTY OF OURS

IS the direct importation in large quantity of

HIGHEST GRADE

TURKISH TOWELS and BATH ROBES

THESE are not the goods you find in the ordinary stores. They are of a quality almost unknown as yet to the American market.

Yet we have so priced them that they are within reach of the most modest purse.

WE want you to try them, and just to show the range of prices we mention

TOWELS.

200 at	29c	275 at	$1.69
350 at	39c	325 at	$3.29
300 at	$1.27	115 at	$8.50

BATH ROBES.

75 at	$1.87	130 at	$4.50
100 at	$2.00	120 at	$4.75
125 at	$2.27	100 at	$10.50 And Up.

The Quality will speak for itself.

Tel. 55. JOHN H. KAZANJIAN & CO. Bellevue Ave. Cor. Bath Road.

NEWPORT

TAXICAB

COMPANY.

150—TELEPHONES—151

H. J. HASS

FLORIST,

196 THAMES STREET.

Phone 214.

HAYMAN & NASON,

PAINTERS and DECORATORS.

Dealers in Painters' Supplies.

15-17 FRANKLIN STREET.

Have you seen our big

AUTO COAL TRUCK

Making deliveries?

You can depend upon it that where you see that auto truck making deliveries, the people are getting

GOOD CLEAN COAL.

We deliver to any part of the island.

NEWPORT COAL COMPANY.

Opposite Postoffice,

Phone 222 If busy call 223

ESTABLISHED 1882. TELEPHONE 79.

LAMPS AND DROP LIGHTS.

We have a good selection of the latest designs in oil, gas and electric at reasonable prices.

If you want something special, we will make a lamp or drop light out of any vase in our stock or out of any suitable one you may possess.

SPECIAL FOR THIS WEEK.

MISSION JARDINIERE STANDS - - - 50c

THE KAZANJIAN COMPANY,

KAZANJIAN BUILDING, PAWTUCKET. A. H. SOUYAN, MANAGER.

SUPREME COURT CRITICS ASSAILED.

Taft Speaks on Relations of Government to Business.

President Resents With Indignation Attacks Made on Washington Body.

POCATELLO, Idaho, Oct. 6.—In a speech before the Chamber of Commerce today President Taft bitterly assailed the critics of the United States Supreme Court and asserted anew his views as to the relations of government to business. "I love Judges and I love courts," said the President. "They are my ideals on earth that typify what we shall meet afterwards in heaven under a just God, and when a court is doing its duty when it is trying to interpret the law as it ought to be, to have it condemned and attacked and its motive questioned for more mere political purposes without any solid ground for attack, goes to my heart and I resent it with deep indignation."

Mr. Taft spoke with far more feeling that he put into his Detroit and Waterloo speeches, but along the same lines. He said he had received many criticisms on the point but as yet he had failed to receive an answer to his challenge to W. J. Bryan and other publicists to cite a single combination in restraint of trade, which ought to be condemned under the Supreme Court's interpretation of the anti-trust law in the Standard Oil and Tobacco Trust cases.

"What distinguishes this country from any other one," said the President "is the Supreme Court that we have in Washington that oft has stood between us and errors that might have been committed that would have been greatly injurious to this country; and to turn upon that court and to question its motives and to attack it seems to me to lay the axe at the root of the tree of our civilization."

DE MAR WINS THE MARATHON.

Victor in Patriots' Day Run Also Takes Brockton Fair Event.

BROCKTON, Oct. 6.—Clarence De Mar of Melrose, Mass., who won the Patriots' Day Marathon run last spring, and who trained for the last three months on a vegetable diet, won the fourth annual 25-mile Marathon race, run in connection with the Brockton Fair today. The young runner was thirteenth at the quarter, tenth at the half, fifth at the three quarters and won in 2:29:55 4-5.

R. F. Piggott, Medford, was second, time 2:31:08 4-5; third, Andrew Sockalexis, Old Town, Maine, 2:31:41 4-5; fourth, Peter A. Corrineau, East Bridgewater, 2:31:42; fifth, James Cleary, Worcester, 2:35:36.

Sixth, Alexis Ahlgren, Beachmont; seventh, J. N. Lorden, Somerville; eighth, William Galvin, Yonkers; ninth, Ernest Peabody, Lynn; tenth, Thomas Lilly, Dorchester; eleventh, Edward Clarke, Chelsea.

ALL SAILING NORTHWARD.

Seven of Nine Balloons in Bennett Cup Race Still in the Air.

KANSAS CITY, Mo., Oct. 6.—All but two of the nine balloons that went up from here yesterday in the Bennett cup race, the Lahm cup race, and the altitude contest, were still in the air today, according to information at the headquarters of the Aero Club. The America II landed this morning after weathering a severe storm. Its pilot, William F. Assman, and his aide, J. C. Hulbert, were painfully bruised when the bag came down amid telephone wires. All the other balloonists are believed to be sailing northward over Minnesota.

Balloon Topeka II landed at Dunnell, Minn., at 8:20 a. m.

BACK FROM BERMUDA.

Ancients and Honorables of Boston Return from Annual Outing.

NEW YORK, Oct. 6.—The "Ancients and Honorables," Boston's famous veteran artillery organization, returned from Bermuda today after their annual outing. In honor of their presence on board, steamer Oceana was decked with flags and bunting. The officers of the organization and some of the men will join here the Old Guard, which is going to Atlanta to visit the Atlanta Grays.

EUROPEANS UNHARMED.

A Number of Soldiers and Jews Killed and Wounded at Tripoli.

BERLIN, Oct. 6.—A correspondent of the Wolff bureau telegraphing from Dehibat on the Tunesian frontier under yesterday's date says: "Six soldiers and six Jews were killed, and five soldiers and one Jew wounded during the bombardment of Tripoli. The Europeans, of whom there are still 4,000 in Tripoli, were unharmed. The house of the interpreter of the German consulate was badly damaged, but the shells from the Italian fleet did comparatively slight damage in the city. The Moslems remained passive during the bombardment."

EMPLOYES DECLARE A TRUCE.

Nearly Entire Police Force of New Orleans Guards Railroad Yards.

NEW ORLEANS, Oct. 6.—Following an assault at 11 o'clock today upon a brick building in which are quartered 216 strike breakers, 500 ex-employes of the Illinois Central Railroad Company and strike sympathizers withdrew upon the approach of the police reserves, and at noon declared a truce until 3:30 o'clock this afternoon, to permit the railroad company to comply with their demand to transport the strike breakers out of the city.

Nearly the entire police force of New Orleans is on guard in the railroad yards today to prevent a repitition of rioting, which yesterday and last night marked the Harriman lines strike. The forces of railroad detectives and deputy United States marshals were also increased.

ESTABLISHES HER RULE IN TRIPOLI.

Italians Organize New Government for the City.

German Consul Asks for the Protection of Foreigners.

TRIPOLI, Oct. 6.—The Italians have established a new government for Tripoli. Rear Admiral Boreddoline has been appointed governor. Captain Caigni was made commandant of the forces disembarked by the Italian fleet.

After Italian seamen had been landed and occupied Fort Sultana the chief of the Arab tribes adjacent to Tripoli went on board the Italian flagship and gave their submission. They begged the Italians not to resume the bombardment.

The German consul, as the senior member of the consular corps, also visited the flagship and asked Vice Admiral Faravilla to assume responsibility for the preservation of public order and the protection of foreign residents in Tripoli, which had been abandoned by the Turkish troops.

The admiral landed other detachments of sailors with guns, including quick-firing pieces, and occupied Tripoli in a military sense. This was accomplished without incident and the appointment of a governor followed.

The German consul informed Vice Admiral Faravilla that during the shelling of the town no harm had been done to any European or damage to the property of Europeans.

TURKISH GUNBOAT SUNK.

Aretusa and Other Craft to Chase Enemy's Vessels in the Red Sea.

ROME, Oct. 6.—Provoked because she had been fired upon by the Turkish fort at Hodeidah, Italian mining cruiser Aretusa attacked a Turkish gunboat and sank her.

Turkey having taken the offensive in the Red sea, where Italy had intended to remain on the defensive, the Aretusa and despatch boat Staffetta and repair ship Volcano, all of which are armed, and the smaller war craft available, have been ordered to chase the few old gunboats that Turkey has in the Red sea and to attack the ports of Yemen if necessary.

THE ARETHUSA REPLIES.

Fort at Hodeidah Fires Shots at Italian Cruiser Without Effect.

MASSAWA, Eritre, Africa, Oct. 6.—The fort at Hodeidah, a seaport of Arabia, fired many shots at Italian mining cruiser Aretusa, which was cruising in the Red Sea to protect Italian commerce. The shots were without effect. The Aretusa replied with her guns.

NOT BOUND FOR ITALY.

Owners of the Orichis Unable to Understand Seizure by Turks.

LONDON, Oct. 6.—Steamer Orichis, seized by the Turks, was bound from Smyrna for Constantinople and her owners here cannot understand why she was taken, so long as she was not going to an Italian port.

A PRIZE OF WAR.

Turkish Battleship Feth-i-Bulend Holds Up British Steamer.

SALONIKI, European Turkey, Oct. 6.—Turkish battleship Feth-i-Bulend held up and searched British steamer Orichis, and finding 40 barrels of powder on board brought the vessel here as a prize of war.

MEDIATION DELAYED.

Not to be Accepted by Tripoli Before Being Occupied by Italians.

BERLIN, Oct. 6.—Although the Italians landed marines at Tripoli, it is understood here that mediation will not be acceptable before the city has been occupied by the expedition from Italy, the first ship of which is due to sail for Tripoli tomorrow.

Germany, in the meantime, is endeavoring to restrain Turkey from taking any measures that might lessen the hope of successful mediation, and has induced Turkey to withdraw the prohibition against the furnishing of coal for private steamers. This had seriously inconvenienced international shipping.

FRENCHMEN HOIST FLAG AT AGADIR.

Grave International Complications Threatened.

France Asks Moroccan Authorities to Remove the Banner.

BERLIN, Oct. 6.—A group of Frenchmen hoisted a French flag over the fort at Agadir, Morocco, threatening grave international complications. It was announced that France had proclaimed a protectorate and that a French cruiser was en route for Agadir.

The French government immediately disavowed the action, and as it is not represented at Agadir instructed the French consulate at Mogador to ask the Moroccan authorities to take measures to remove the flag and end the incident.

According to the latest advices the Frenchmen were defying the local caid of Agadir, who on his own responsibility had ordered the French colors lowered, but it is expected that the Frenchmen will yield when they learn that their government has disavowed their action.

The caid appealed to the commander of a German warship in the harbor, but he refused to interfere. The French flag was planted on an ancient bastion dominating the town, which the over-zealous French patriots had occupied in the absence of the garrison. They fired a salute and sent word to the Germans to leave Agadir, which they declared had become a French possession.

The incident, according to despatches received here, created excitement in southern Morocco, but the German foreign office is satisfied with the counter-measures adopted by the French government.

Agadir is the seaport on the Atlantic coast of Morocco where German gunboat Panther and German cruiser Berlin landed men, to the surprise of France, which was engaged in putting down a revolt of the natives. Germany represented that German interests were threatened. France considered the action of Germany as unwarranted and inconsistent with the French status in Morocco.

Since the arrival of the Panther in Agadir, Germany and France have been negotiating with a view to definitely determining the respective rights of the two countries in Morocco. The negotiations have not been concluded.

LAURIER MINISTRY RESIGNS.

Premier-Elect Borden Accepts Call to Form a New Cabinet.

OTTAWA, Oct. 6.—The Laurier ministry has resigned and Premier-Elect R. L. Borden has accepted the call of his excellency to form a cabinet.

A NATIVE OF RHODE ISLAND.

Resignation of Captain Frank A. Cook Accepted by President.

WASHINGTON, Oct. 5.—The resignation of Captain Frank A. Cook, recently court-martialed at San Francisco for conduct unbecoming an officer, has been accepted by the President, it was announced at the War Department today. The findings of the court-martial were not made public. Acceptance of the resignation, it is believed, will end the case. Captain Cook is a native of Rhode Island. He was shot last spring by a watchman with whom Cook quarreled on the wharf in San Francisco.

IN EXPULSION OF ITALIANS.

German Embassy at Constantinople Urges Patience on Turkey's Part.

COLOGNE, Germany, Oct. 6.—The Cologne Gazette's correspondent at Constantinople reports that the German embassy there is urging forbearance on the part of the Turkish government in the matter of the expulsion of Italians.

GERMANY TO PROTECT TURKS.

Bulgarian Minister Conveys to the Porte Assurance of Neutrality.

CONSTANTINOPLE, Oct. 6.—The Bulgarian minister today conveyed to the Porte the assurance of the neutrality of Bulgaria and also denied the report of a military mobilization in the kingdom. The government originally intended to entrust the protection of Turks in Italy to the United States, but abandoned the plan leaving this matter to Germany.

Full Set of Teeth	From $5.00 to $15.00
Gold Fillings	1.50
Silver Fillings	1.00
Cement Fillings	.50
Enamel Fillings	1.00
Gold Crowns	5.00
White Crowns	5.00
Teeth Cleaned	.50

No waiting for your work.
Two registered dentists in attendance all the time.

Open till 9 P. M. **DR. FLYNN,** DENTIST. Open Sundays

168 THAMES STREET, COVELL BUILDING.

Wanted.

Tailors that are strictly first-class. Good year around position for right parties. Apply at once to

E. BOUDREAU & SON,

Sherman Building, Second Floor,

140-2 Thames St., - - Newport, R. I.

My first invoice of heavy woolens is entirely sold out and now I am showing a new lot for fall and winter.

COMMERFORD,

Tailor for Men,

Over 233 Thames St.

WANTED:

We have a client who will buy or rent nice cottage in Broadway district. Will pay from $25 to $30 rent, or will purchase from $5,000 to $7,000.

All of our Stock fire insurance companies have over a million dollars surplus to policy holders and pay losses quickly and liberally.

Wm. E. Brightman,

164 Bellevue Avenue.

Phone 5.

A Variety of

Bargains

For Balance of Week.

R. I. Ducks	20c
Fowl	20c
Leg Lamb	16c
Forequarter Lamb	8c
Forequarter Lamb, boned and rolled	10c
Forequarter Mutton	6c
Legs Mutton	14c
Rib Beef	15c
Butter	30c
Apples, per pk.	40c
Potatoes, per bushel	95c

THE

Edward A. Brown Co.

274 Thames St.

George E. Vernon & Co.,

Silver, China, and Furniture Packed and Shipped. Storage.

91 John Street, Newport, R. I.

FRIDAY and SATURDAY

SPECIALS

Guinea Chickens,
Rhode Island Ducks,
Large Fresh Sweet Breads,
Calves' Livers,
Beef Liver,
Mushrooms,
Boston Rolls, 12½c. to 16c.,
Force Mutton, 6c. lb.,
Force Lamb, 8c. lb.,
Legs of Mutton, 14c. lb.

Marlborough Market

Tel. 76-77

PICTURES REFRAMED.

Old Frames Re-Gilded.

FINE IMPORTED PRINTS.

WISEMAN,

178 Bellevue Avenue.

Don't go a step farther in search of extra prime meats.

We have something to please both your palate and your purse here.

F. B. Coggeshall, 2 Washington Sq.

The Bee Hive.

LATEST MID-SEASON STYLES

—AND—

FASHIONS

—IN—

COATS

—AND—

SUITS.

Up-to-date coats and suits, each and every one of a distinctive style of its own, giving an individualness to the wearer, besides having the very newest of fabrics and materials in their make-up, coupled with that most important fact, that of the lowest prices that can be justifiably made, these and as many other good reasons have made our Cloak and Suit Department what it is today—the leader of this city. For only a short time ago we announced our formal opening and since that announcement the public has given us ample proof that they relied on this store and in our good judgment in buying coats and suits. So large, in fact, has been the demand in this department that it necessitated our buyer visiting New York a few days ago. There, the buyer bought a large selection of the very latest mid-season styles in coats and suits that in their make-up incorporate the newest "Parisian" fashions and ideas that are pictured in the leading fashion magazines for women. These newly arrived coats and suits are now awaiting your inspection and you will positively find them to be just what we claim, the very latest styles, fashions, materials, trimmings, etc., in coats and suits at the lowest possible prices coincident with their value.

The Hess-Leys Co.

BAPTIST MERGER EFFECTED.

Consolidation of the Foreign and Home Missionary Work.

BOSTON, Oct. 5.—The long discussed union between the Baptist and Free Baptist denominations was finally consummated in so far as their home and foreign missionary work is concerned, at a largely attended public meeting held tonight in the Ford building, the Baptist headquarters in this city.

In the presence of representatives of the various organizations involved, the legal documents were signed and the funds of the general conference of Free Baptists were transferred to the American Baptist Foreign Mission Society and the American Baptist Home Mission Society.

The home mission schools heretofore conducted by the Free Baptist conference, including Storer College at Harper's Ferry, thus come under the supervision of the American Baptist Home Mission Society, while the Free Baptist mission in Indiana is taken over by the American Baptist Foreign Mission Society and will be known as the Bengal Mission.

BOTH CLUBS SHOOT.

Summary of the Providence Revolver Summer Series, Which Is Now Closed.

The weekly match of the Providence Revolver Club Thursday evening was the last of the summer schedule and one of the best in the series. Brooks, after a poor start (for him), pulled himself together and won out on the second string, beating Coggeshall by five points, under conditions which were not the best for high scores, there being a strong wind and bright moon. In spite of these handicaps the men shot above their averages at the following scores:

P. Brooks	232	240	0	472
F. Coggeshall	234	233	0	467
W. Almy	234	231	0	465
J. Biesel	228	235	0	463
W. Thurston	222	230	5	457
J. Peckham	221	226	10	457
W. Henderson	219	230	6	455
J. Easton	228	218	5	451

The bull's-eye match was won by Almy.

A summary of the summer series shows the following winners of the handicap cup in rotation: W. Almy 468, H. W. Powel 484, J. Easton 484, J. Biesel 478, J. Easton 473, W. Almy 481, H. W. Powel 481, P. Brooks 477, W. Henderson 476, J. Peckham 484, P. Brooks 478, P. Brooks 481, F. Coggeshall 477, W. Thurston 479, W. Almy 478, P. Brooks 488, J. Easton 483, P. Brooks 481, J. Biesel 484, P. Brooks 481, P. Brooks 472, J. Biesel 476, P. Brooks 477, P. Brooks 484, W. Arnold 469, P. Brooks 482, W. Thurston 475, P. Brooks 479, W. Henderson 469, P. Brooks 481, W. Arnold, P. Brooks 473—477—472.

The bull's-eye match for the series, a tie between W. Almy and J. Biesel, was won by Almy in shoot-off.

The most improvement was shown by J. Easton, a five-point gain in average.

The high single score was won by P. Brooks, 240, in a possible 250.

The high double score was also won by Brooks, 488 in a possible 500.

Owing to the match with the Providence Revolver Club Tuesday evening, the Aquidneck Rifle club held its regular shoot Thursday. H. I. Chase, Jr., was high man, with W. B. Chase a close second.

The bull's-eye was won by A. R. Anthony, with bibe rest closely bunched. The scores were as follows:

H. I. Chase, Jr.,	221	222	25	468
W. B. Chase,	214	224	27	465
A. R. Anthony	231	225	0	456
H. R. Chase,	214	237	11	452
J. D. Chase	218	219	12	449
F. B. Spooner	229	219	0	447
P. M. Conley	210	207	28	445
J. R. Chase	214	217	13	444
A. C. Anthony	195	216	0	411
R. S. Chase	185	166	40	391

ADJUSTING THE INDIVIDUAL AND THE GROUP.

[Samuel P. Orth, in North American Review.]

The individualist and the communist can have no quarrel over the basic necessities. Nature has seen to that. Every one needs everybody, though he may not want everybody. But how to harness the potencies of every one for the benefit of himself and of everybody is a question of procedure that will be worked out only after much debating and experimenting, legislating and court decisions. But an equitable method of procedure will be found. The balance will be maintained, for that is nature's rule. The state, for instance, can help a long way toward the working out of this problem of co-operation of unit and group, this development of efficient and right-minded individuals, by a proper use of the functions and of machinery of public education.

Our schools are not training individuals. They treat the unfortunate pupils in the mass, as a dyer treats his cambric by the vatful. Society needs the power of the child, and there are almost as many kinds of power as there are children. But these powers are latent and need to be aroused by the magic of personality. We now leave their discovery to haphazard after the child has left the general school-room.

An earnest start has been made by sincere citizens to compel educators to use the great possibilities of the public schools for the training of useful individuals. A few vocational and special schools have been opened. Some of the states, a few of the cities, have studied the problem of individualized education. By-and-by the state will awaken to the possibilities of training its children into diversified and honorable usefulness. Then a perennial supply of socialized useful individuals will be coming from the re-created public schools.

So every function of society, governmental, social, religious and economic, will ultimately bring its influence to the adjustment of the balance between the individual and the group.

J. J. McNAMARA TO BE TRIED FIRST.

John J. McNamara will be the first of the McNamara brothers, the alleged Times building dynamiters, to be tried in Los Angeles. District Attorney John D. Fredericks made this announcement after the defense's decision to demand separate trials for the McNamaras. James B. McNamara, whom the prosecution has accused of having placed the bomb which blew up the Times building October 1, 1910, has 19 charges of murder lying against him. It is said that he will be tried first on that of having slain Charles Haggerty, a machinist, killed in the explosion.

IN ORDER TO AVOID DELAYS ON ACCOUNT OF PERSONAL ABSENCE, LETTERS TO THE DAILY NEWS SHOULD NOT BE ADDRESSED TO ANY INDIVIDUAL CONNECTED WITH THE OFFICE BUT SIMPLY TO THE PAPER.

THE ITALIAN-TURKISH AFFAIR.

Some Reasons for Drastic Measures With Regard to Tripoli.

Present Campaign Probably Begun in Hope of Attaining Universal Allegiance at Home.

[Boston Transcript.]

All thoughtful observers must realize that behind the trouble in Tripoli there must exist some other cause, a cause of a serious nature. The real reason for the drastic measures taken by Italy may be withheld for some time to come, but in the meantime it is possible to speculate as to these reasons with a certain assurance, because there have been at work for some time influences which explain the stand taken by Italy with a degree of probability, if not certainty. Competent observers familiar with Italy and Italian conditions have been expecting trouble within the kingdom of Italy for several years. More than once of late there have been movements which, if left unchecked, might easily result or have resulted in the overthrow of the government and the dynasty. The Italian throne is one of the least secure in Europe.

In Spain there is economic and social unrest, but comparatively little political discontent. In Italy, on the other hand, there is social unrest economic dissatisfaction and a constantly fomenting political agitation extending through all strata of society and confined to no particular geographical locality. Italy is filled with Republicans. The cities warm with Socialists and there are probably more actual political Anarchists in that country than in any country in Europe, not excepting Russia. The influences making for the embarrassment of the throne and the government are by no means uniform, but these various influences are all agreed that Italy must undergo a radical change in its form of government in the near future. A familiar mode of counteracting civil disturbance in any country has long been a foreign war. At such a time factional differences are sure to be sunk and for the moment each and all become patriots. It has been evident for some time past that unless Italy could find a valid excuse for trouble with another country, she would have a peck of trouble within her own borders. Months ago it was the opinion of well-informed students of European affairs that Italy's only salvation lay in a foreign war. It is probable, therefore, that the present campaign against Turkey, frankly one of exploitation, buccaneering and brigandage on a martial scale, was entered upon in the hope of once again unifying United Italy. The tense electric atmosphere created by troops leaving from every town, village and hamlet for the front, the calling out of reserves, the daily and hourly bulletins of expected conflicts and battles raging, draw the whole people close to the throne and make them one in a common cause, winning, for the time being at least, universal allegiance.

The silence and seeming indifference of the other powers of Europe toward Italy's unwarranted onslaught upon Turkey has also been a feature of the present situation which has not been satisfactorily explained. Immediately before the Italian-Turkish trouble reached an acute stage, the relations of the great powers were threatening strained over the Morocco situation. France having established her sphere of influence in Morocco, had taken a firm stand in opposition to Germany. The German government was undoubtedly anxious to proceed vigorously in defense of her own position, possibly even to the extent of going to war, and thus perhaps involving a large part of Europe in a prolonged struggle, but for an unexpected opposition, which came from what is now a large and forceful body of the German people; namely the Socialists, who have large representation in the Reichstag and who count in their membership nearly a majority of industrial Germany. The working classes of Germany have learned, as the working classes of Italy and other countries in Europe are learning, that upon them rests the burden of the cost of wars. The Socialists in Germany put a decided damper upon the aggressive spirit of the German government and for the moment there was apparent hesitancy as to whether Germany should retreat from her stand, thus bowing to the proletariat and the Socialist, or proceed in defiance of their wishes and judgment.

England also was seriously concerned in the Morocco situation, partly because of her affiliations with France, and partly because of the long-brewing trouble between England and Germany. And England again is torn with internal and near-revolutionary dissensions. With England, Germany and France all in plights perplexing

[Continued on Sixth Page.]

Architect Johnson,
69 MILL STREET

Prepares plans and estimates for buildings, and alterations of all kinds.

LUMBER, all kinds—Flooring, Sheathing, Finishing, Sash, Doors, Storm Sash, Hotbed Sash, Blinds, Windows, Mill Work all kinds—Cabinets, Mantels, Screens, Hardware, Nails, Locks, Hinges, etc. Ready-Mixed Paints, Shellac, Oil, Lead Colors, Glass, Varnish, Wax, Gasoline, etc.

SHINGLES, Extra, $4.65 a 1,000. Clears, $3.50 a 1,000.

KINDLINGS DRY— 4 Barrels delivered $1.65. 69 MILL STREET.

WOOLEN CLOTHS and WOOLEN REMNANTS

Of every description for Men's, Women's and Children's Wear. More than 1,200 different styles and colors. All at Mill Prices at City Office.

BALSTONE MILLS CO.,
157 WESTMINSTER STREET. or 75 EXCHANGE PLACE. PROVIDENCE, R. I.

BUSINESS ANNOUNCEMENTS. BUSINESS ANNOUNCEMENTS.

Live Business News.

Read the news of local concerns. Readers will find new ideas each week that will keep them in touch with many things that are of interest.

YOU PREFER TO BE UNOBSERVED

In your rooms therefore a folding screen is necessary. The Kazanjian Company have them and, if you like something different from the ordinary, they will make them on the premises at a reasonable price, from the simplest to the most gorgeous.

WHY IS IT

That after a certain time a few stores gain the reputation of always having the best of everything? It is because they are particular; that they do not care to sell inferior goods, that they pay attention to the details which bring efficiency. Mr. F. B. Coggeshall is always studying the problem, and his market shows it.

THE COMFORT OF A HOT WATER BOTTLE

Cannot be measured by the price. A good hot water bottle gives comfort that cannot be measured by the price—Comfort when you have to use one.—Comfort in peace of mind when you do not have to use it from the fact that you know a ready aid is at hand. Any price 35c. to $1.75. David J. Byrne, 128 Broadway.

"HOW I DO LIKE

To come to your beautiful shop to pick out the materials for my fall suits", said a lady at E. Boudreau & Son's Tailoring Establishment the other day. This lady but voices the expression of other customers of this concern for there is such a complete stock of the season's materials from which to make a satisfactory selection here. 140-2 Thames St.

A BEAUTIFUL NECKLACE.

An opportunity of securing a beautiful diamond necklace, platinum setting weighing 8¾ carats at Herrmann's. This necklace at any other time of year would be sold for more than the price of $1,100, which it can now be purchased for. It certainly is a beauty and a good investment for anyone.

PEOPLE ARE TRAVELING

Constantly—on the go here and there sometimes it's a long trip and still often a short one. However trunks and bags are necessities in traveling and the best makes in the land from which to make a satisfactory selection are at Henry Biesel & Son.

IT'S ONE THING

To make ice cream but the other thing is to keep the quality of your product up. Tasso Bros. have a modern plant for the manufacture of ice cream—the tanks in which the ice cream is made being porcelain lined. The quality is there too and it's the same always.

HOW ARE YOUR EYES?

Of course you see well but do you have any trouble with your eyes? Do they tire at night when you are reading the paper or water a bit? You know they are not right if such is the case. Better see the man who can help you—who can improve your eyes. F. W. Putman, Optometrist, 118 Spring street.

"KICK THE FOOTBALL"

Hard for no matter how hard you may kick, it will still stand up and take more kicking. Football weather and football togs and supplies have got to be right. A. G. Landers & Son have a complete stock of football supplies this season, and that are alright.

"KANDY TEA"

Is a Ceylon tea grown on the hill regions of Ceylon. It comes in neat packages and sells for 35c. A lady said the other day at this store "Kandy Tea" is dandy tea. She knows because she uses it all the time. The C. Tisdall Co. Phones 378 and 379.

"THE AWNING MAN."

The awning man is a busy man in this town for he makes his own awning, paints the patterns right here in his own workshop. He doesn't send out of town and have the other fellow do your work. If there are any come backs he attends to that for its his fault not the other fellow's. Wilmarth & Co. Phone 124.

"ARCH SUPPORTS."

Troubled with falling arch? Do your feet get tired? You need arch supporters just and no mistake about it. Better attend to it now. Men and women's arch supporters carried in stock or physicians' prescriptions filled in special orders. The T Mumford Seabury Co.

MORE ABOUT "JEDDO"

Anthracite coal. Remember that invoice of "Jeddo" Anthracite coal I was speaking about the other day that the Finniger & Manchester Co. just received? Of course you do. That suggestion was for your interest "coal users" and a ton of "Jeddo" Coal will be the best investment in coal you ever made. Phone 144.

"KING'S COLOR"

Is a very popular color this season for the men. It is a beautiful shade, not too loud and not quite so conservative as a plain blue or black. But a suit of clothes of "King's Color" does make a smart looking garment. Browns, blues and greys are popular too. Suits $18 at Neil McLennan, 114 Broadway.

TWICE EACH DAY

Fish arrives at The Broadway Cash Fish Market fresh from the traps. Such being the case this store offers its trade an exceptional opportunity of the kind of fish they are looking for. Something that is indeed fresh and you get it here. Telephone 612.

JACK FROST COMING.

Just as sure as night follows day Jack Frost is on his way and he has placed Newport on his list of visiting places. That heating work at your home should be attended to now or possibly you need an entire new heating system installed. Better talk it over with Lincoln Hammett. Phone 342.

SOMETHING NEW—TRY THEM.

Garrettson and Co. have added three new special candies to their list of week end special. Matinee Chocolates; Cream Peppermints, Chocolate Kreolas and Bitter Sweet Chocolates assorted. Together with their excellent Linwood mixed chocolates and cream caramels they are offered at the popular price 29c per lb.

WORK IN THE ELECTRIC

Line, the heating apparatus question are answerd in a word and the work done to your satisfaction when Philip F. Conroy has the work in hand. 181 Thames street.

A SOUTH BEND

Or a Hamilton Watch will keep accurate time—not because we say so but because others say so—those who are fortunate enough to own such time pieces. A good time piece is a trusty friend every time. Can be found at Glazier's 76 Spring street.

WE CAN SEE AHEAD

Of us colder weather. Better have the heating system installed at this time. Then you will be prepared. Philip F. Conroy, 181 Thames St.

NOT GENERALLY KNOWN.

Did you know that you can buy a genuine "Knox Hat" at Bill Goodman's for $5.00? He has them in soft and stiff felts and the latest styles and shapes at that. We have the $5 grade also. "Knox Hats" are style creators—others follow. Everything in clothing and furnishings for the carefully dressed man.

DAGGETT'S CHOCOLATES.

Going to the theatre or taking a trip away for the day a box of Daggett's High Grade Chocolates or Bon Bons will fit in nicely. You'll be glad you bought the first if you have never tried them. At 50c a pound and up at The Broadway Spa, cor. Farewell St. and Broadway.

WE LEARN SOMETHING NEW

Every day, but the other day while at Wiseman's Art Store, 112 Bellevue, I not only saw many things of interest but by asking a few questions learned things very much to anyone's interest. Such a beautiful collection of English and colored engravings and up-to-date methods for framing work. I thought I would let other people know about it.

"THAT'S WHAT I WANT,"

Said a man at J. M. K. Southwick's Store the other day. I have been looking for just such a gun and didn't know that you carried such a big line. This same man had a few other surprises in store for him for he bought his entire hunting outfit without leaving this store.

INTERIOR PANEL WORK.

Up-to-date machinery in a mill means a considerable outlay of money—but it also means that the concern that goes to such an expense has installed the same for no other reason than to do the best of work. The shop of Robert W. Curry, 31-41 Chapel St. is properly equipped to handle interior decorating panel work.

WAS THERE A BLACK SPECK

On that dress shirt which came from the laundry on the afternoon when you wanted it without fail for the evening function? Then it did not come from the Bellevue Laundry. This laundry makes a specialty of particular work. Wagons cover all parts of the city.

CAUTION.

Germs of every known disease have been found on cake-soap.

Purolite Toilet Soap Powder avoids the use of dirty, slimy soap.

"SOAP-OZE-YOU-TRY-IT."

MINUTE MEN.

Of our army saved the day at Bunker Hill and Barker Bros. & Co. practical plumbers will save you much annoyance and expense if you occasion for plumbers to remedy your bursted pipes, gas leaks or whatever is the matter with your plumbing. Heating systems installed. 138 Broadway.

WE TAKE YOUR MEASURE

Today, and then there is no delay about the making of the suit or overcoat. We make a specialty of prompt service to our customers. The samples of fall and winter materials now displayed at the tailoring establishment of Anthony M. Marolda, 369 Thames would make a "dandy suit" for any man.

WHILE YOU WAIT.

Shoes tapped while you wait and sewed on by machine at that. You have often seen the machines at work through our store window but out in our back room we have other machinery for the repairing of shoes. Men's shoes sewed $1.00, women's 75c. Boston Shoe Repairing Co. 110 Broadway.

A CRITIC IN COFFEE

Tried our 35c coffee. We are glad he tried for he has bought his coffee at this store from that day until this and he says he will continue buying coffee here as long as we handle that 35c a pound grade. We intend handling it right along. Try a pound. A. R. O'Hanley, 642 Thames street.

POLO COATS

Make good warm coats and are good serviceable garments for ladies for fall wear. We have a beautiful selection of materials from which to make such garments and you will find that the cost for the same will be quite reasonable for first class workmanship at Fred Lundholm's, The Fashionable Tailor, 3 Broadway.

FOR RARE OCCASIONS.

Weddings, birthday parties, dinner parties, and any kind of parties are forthcoming at short notice. This is part of our business—the making of candies, favors, ice cream, etc., for special occasions and we try our best to please. Nothing but purest of ingredients in all our own products. S. Koschny, 232 Thames street.

HAVEN'T FINISHED YET

All the canning of fruits etc. that you intend to do this fall. Probably you are going to do some more—of course you have done some but intend to do more. S. W. Coggeshall has the preserving jars, rubbers, paraffine wax, etc. Thought you might like to know he carries these things at his store, 201 Thames street.

THAT PRESENT YOU INTEND

Buying for the birthday gift or wedding gift no doubt can be found at Ruecker's, The Jeweler, 190 Thames St. There are many things in the silverware and jewelry line that we have that would answer the purpose and you would be satisfied and some one else made happy. We invite inspection.

THE SCHOOL SHOE

For boys that seems to be giving a great deal of satisfaction is "The Marston Shoe." The boys are pretty rough on shoes but these shoes stand up and wear well under the severest of trials. This make of shoe can be bought for $1.50, $2 and $2.50 at M. F. Carrella's Shoe Store, 152 Broadway.

ON MONDAY MORNING

September 25th the pianos that have been rented to people for the summer season were put on sale at Barney's Music Store. Understand all these pianos were new this spring. My, how pleased people have been who dropped in and looked over these bargains in pianos. We have many of them yet to sell.

DON'T FORGET THIS.

If you have never visited the Ernst Portrait Studio, 126 Bellevue ave., you should do so at once. They make only the highest class work but their prices are not higher than you can afford. Whether you want photographs or not don't fail to visit The Ernst Portrait Studio 126 Bellevue ave.

CALABASH PIPES.

A few years ago you never heard of calabash pipes but they are the pipes of today. It isn't simply because they have been taken up by the smokers as a fad either, but because of the enjoyable cool smoke when one uses a calabash. All prices from cheaper grade right up to the best to be had. W. T. Rutherford, 254 Thames street.

Dennis Shanahan,
Hay, Grain and Salt.
POULTRY AND DAIRY FEEDS.
COMMERCIAL WHARF

The Newport Journal
AND WEEKLY NEWS,
is especially adapted for mailing.

M. BIESEL,
Embroideries, Stamped Goods,
And all Materials; Yarns, Wool, Hand-Made, Knit and Crochet Goods, Toys, Dolls, Notions, Stamping, Plaiting and Pinking. Beads.
160 BELLEVUE AVENUE.

SUBSCRIBERS WHO DO NOT RECEIVE THEIR PAPERS REGULARLY AND IN GOOD CONDITION SHOULD MAKE COMPLAINT AT THE OFFICE.

MILLINERY.

OPENING OF Fall and Winter Millinery,
Saturday, Sept. 30, Monday, Oct. 2.
G. H. KIRBY - 86 BROADWAY

Mrs. E. S. Holmes,
HAIRDRESSER.
Shampooing 50c. Hairdressing 50c.
Scalp Treatment.
Hair work of every description.
100 Spring St. 'Phone 824.

Cool Weather UNDERWEAR.

If you have felt the pinch of the cool days with now and then a shiver it is a sure sign that you are inviting a cold. This is the season for Medium Weight Underwear, not the heavy sort but just thick and heavy enough to chase those chills and give you a snug and comfortable feeling. We are ready to provide this comfort for you today with a stock of medium weight goods that will fill every want.

Our Underwear all comes from the best mills in the country where every detail of manufacture is made a study. The goods we offer include fine ribbed vests of medium weight cotton, silk finished and perfectly sized in long or short sleeves. Pants to match, these in ankle or knee length and the same quality in Union Suits in long or short sleeves ankle or knee length.

A few sets of this Underwear will last for many a day and return to you many times the price in comfort and satisfaction.

Vests and Pants, 50c per garment.
Union Suits, $1.00 each.

Also a full line of Jersey Corset Covers, Lace Trimmed Pants, etc., at 25c.

WM. B. SHERMAN, JR.,
145 Thames Street.
Telephone 995.

1912 Excelsior Motorcycles
In stock. Prices greatly reduced from 1911.
Swenson's Bicycle Shop.

ANTON CHRISTENSEN, Gardener.
Gentlemen's Places taken care of. Plants and Shrubs furnished.
Tel. 716. P. O. Box 78.

BON TON MILLINERY.
Original Paris Model Hats,
Correct copies, also clever adaptations. All are particularly interesting and instructive to the woman who wants her head well dressed, showing just what is being worn in Paris and what will be the vogue in New York.
NO STORE CAN MATCH OUR STYLES.
NO STORE WILL MATCH OUR PRICES.
233 Thames St. Phone 627

A Testimonial.

Providence, R. I., August 7, 1911.
Providence Telephone Co.,
Providence, R. I.
Gentlemen:
"I wish to express my very cordial appreciation of the prompt service afforded me at my residence yesterday in connection with getting into communication with the Fire Department. The blaze which was started in my house was such that a very few minutes delay would have resulted most disastrously."

Telephone service meets emergencies. Have you a telephone at your home?

Providence Telephone Co.,
Contract Dept., 142 Spring Street.

Anty Drudge's Way the Only Way.

[*Mrs. Dainty*—"I feel like crying, Anty! Look at these fine little white frocks I made the baby. They are literally eaten through by the strong stuff my washwoman puts in the water to bleach the clothes."

Anty Drudge—"Have your washing done at home with Fels-Naptha soap, and you need have no fear of the daintiest, sheerest articles being spoiled. And they will be pure and white, too."

Save the clothes by using Fels-Naptha soap.

Half the life of clothes goes in the washtub under old-fashioned washday methods. It is hard rubbing that wears out the fabric. Just as scuffing on the floor makes holes in the youngster's stockings, the friction of the washboard wears out the clothes. The week's darning shows you the effect on the boy's stockings. The wear of the washboard is not so easy to detect. But it is just as certain.

Why waste your strength wearing out the week's wash? Think how Fels-Naptha soap saves the clothes. The wash is soaked in cool or lukewarm water for 30 minutes while Fels-Naptha loosens every particle of dirt. Light rubbing and rinsing make the clothes clean, and sweet and white. Follow directions on the red and green wrapper.

WE LIKE TO TALK KODAK
We are always best satisfied when our customers are best satisfied.

KODAKS.
Made and popularized amateur photography. But what is of equal importance is the careful workmanship and the superb lens and shutter equipments, yet they are not expensive. $5 up.
GEO. H. CHASE, 33-35 Broadway. Phone 644

A FORMAL DINNER.

Allow Three Plats of Soup When Planning for Eight Persons.

With Gelatine as a Base for Jellies and Puddings Many Delicious Desserts May be Made.

[Cornelia C. Bedford.]

Cream of Spinach Soup
Fillets of Fish with Scallops
Sauce Tartare
Leg of Mutton Boned and Stuffed
Baked Bananas with Jelly
Browned Potato Balls Onion Scallops
Walnut Salad
Wafers Brie Cheese
Almond Souffle
Coffee

In planning a menu for eight persons three plats of soup should be allowed. Pick over and wash repeatedly and thoroughly a large half peck of spinach, then drain and cook in boiling salted water for 20 minutes. Drain, let stand in cold water until chilled, then drain again and pound to a paste. Rub this through a sieve using a few spoonfuls of the cream base, if necessary, to facilitate the process. While the spinach is cooking scald a pint and a half of milk. In a clean saucepan melt carefully together three tablespoonfuls of butter, draw to one side, add one tablespoonful of chopped onion, a sprig of parsley and a tablespoonful of celery chopped fine and cook very slowly for five minutes; add three tablespoonfuls of flour and when absorbed stir in gradually the hot milk, making a smooth rich sauce. Add a scant teaspoonful of salt and a seasoning of cayenne, cover and simmer very gently for 10 minutes. Blend this with the spinach pulp, taste to see that it is well seasoned, then press all through a sieve into a double boiler. This is to be re-heated just in time to serve for dinner adding, a moment before taking from the fire, a half cupful of hot rich cream either plain or whipped to a froth. With the soup serve bread sticks.

Have the fish dealer skin and bone any kind of thin white fish and cut into long narrow strips, allowing one for each person. Roll each strip round in turban shape, fastening the end with a skewer. Purchase sufficient small scallops to allow a heaping tablespoonful when cooked, probably a scant pint would be sufficient. Wash and drain, then quarter each scallop; they are to be slightly floured and quickly sauted in a little butter until golden brown. Egg and crumb the fish turbans; these are to be fried a deep brown in a kettle of smoking hot fat. Have ready a large cupful of sauce tartare; this is stiff mayonnaise to which is added a heaping tablespoonful of green pulp made by pounding together equal quantities of chopped parsley, gherkins and either olives or capers, pressing out and discarding the liquid portion. In serving arrange a turban on a plate on a paper doiley, heap the scallops over it and crown with a spoonful of the sauce; the latter must not be added until the plates are sent in as the heat of the fish melts the mayonnaise.

Lemon Jelly—Soak one package of gelatine in one pint of cold water until it is very soft. Boil together one quart of water, one pint and a half of sugar and the parcel yellow rind of one lemon for three minutes. Pour over the soaked gelatine and stir until it is dissolved. Add the juice of three or four lemons and strain into molds which have been dipped in cold water. Stand on ice or in a cold place until firm. Orange juice or cider may be substituted for the lemon juice, thus giving orange or cider jelly.

Fancy Fruit Jelly—Make a lemon or orange jelly. In the bottom of a wetted mold spread a layer of fruit—berries, sliced bananas, green grapes, etc. Pour over just enough jelly to cover and stand on ice until firm. Add another layer of fruit and jelly, chill again; repeat until the materials are used. Keep the reserved jelly in a warm place until the mold is filled.

Lemon or Orange Sponge—Soak a half package of gelatine in one cupful of cold water till soft. Boil one pint of water and one pint of sugar for two minutes; add gelatine, stir till dissolved, add juice of three lemons and strain. When cold and beginning to thicken add the whites of four eggs, stand in a pan of ice water and whip without stopping until it is a white spongy mass all through. Turn into a wetted mold and set away until firm.

Charlotte Russe—Soak one quarter package of gelatine in four tablespoonfuls of cold water. Whip one cupful of thick sweet cream to a solid froth. To the gelatine add a scant half cupful of powdered sugar, stand in a pan of hot water, stir until dissolved. Add one teaspoonful of vanilla and two tablespoonfuls of sherry. Cool and when beginning to thicken mix carefully with the whipped cream. Turn into molds lined with sheet sponge cake or split lady fingers.

Order the butcher to bone the leg of mutton (a large one). In a large spoonful of butter cook slowly one small minced onion. Add a cupful of tomato juice and three cupfuls of fine dried bread crumbs and turn through until hot. Season highly with salt and pepper, then gradually add a half cupful of melted butter, turning through until evenly mixed. Stir occasionally until the mixture begins to fry, then partly cool and fill the cavity in the mutton. Roast in a hot oven allowing 18 minutes to the pound.

Peel white onions of good size or use small Spanish onions, one to a person. Boil in well salted water until very tender but unbroken. Drain, pour over them a thin white sauce and keep very hot at the side of the fire for 20 minutes. Have ready small paper cases and a cupful and a half of thick bechamel sauce a white sauce made with equal quantities of cream and chicken or veal stock instead of milk. In each case place a drained onion, cover with a spoonful of this sauce and top with a layer of buttered crumbs which have been spread upon a pan in the oven until lightly colored. Place in the oven long enough to heat all through without discoloring the cases.

Halve four bananas crosswise, then lengthwise. Arrange in a buttered baking dish (in which they are to be served), sprinkle with sugar and lemon juice, then add a half cupful of any tart jelly which has been standing in a warm place until liquefied. Bake in a hot oven until the bananas are tender. This will take about 10 minutes.

Castilian Chocolate Pudding—A quarter of a box of gelatine soaked in a quarter of a cupful of water. Two squares of unsweetened chocolate. Three quarters of a cupful of sugar. Four tablespoonfuls of boiling water. Stir the sugar, chocolate and boiling water over a slow fire until smooth, then add three quarters of a cupful more of boiling water and boil steadily for five minutes. Add the gelatine and stir until dissolved. Strain and set away to cool. When cold add four tablespoonfuls of sherry and one teaspoonful of vanilla. When this mixture begins to thicken add the whites of three eggs beaten to a stiff froth. Fold the whites in thoroughly and mold. Serve with a custard sauce. This dessert is most attractive when molded in a ring, or round mold and the centre filled with the custard. It should be very spongy and light.

Frozen Macaroon Whip—Put a dozen stale macaroons through a sieve or food chopper. Pour over them a cupful of hot milk, add the yolks of three beaten eggs and cook to a thin custard over hot water. Add one teaspoonful of granulated gelatine soaked in three tablespoonfuls of cold water; stir until dissolved, then set aside. When cold and beginning to thicken add five drops of almond extract, a scant teaspoonful of vanilla, three tablespoonfuls of sherry or brandy, a half cupful of sifted powdered sugar, the whipped whites of the eggs and one cupful of thick sweet cream whipped to a stiff froth. When quite thick turn into a mold, cover, bind the edges with a strip of muslin dipped in melted lard and bury in ice and salt for four hours before serving. When on the platter garnish with bits of candied fruit and whipped cream.

"THE WONDER LADY."

Delightful Little Story for Both Adults and Children, by Ella Lowery Moseley.

"The Wonder Lady," by Ella Lowery Moseley, is the kind of a story most people like. It is a simple, pretty, little tale which appeals to the heart and the sympathies of the reader. Both children and older people will enjoy it. It would make a delightful gift book for the holiday season.

"The Wonder Lady" is a charming young woman who visits poor sick children, encouraging them and teaching them to be brave, while at the same time making them happy by her gifts of toys and fruit. Her true name is a mystery, and Wonder Lady is what the admiring children call her. She is a happy creature, radiating sunshine about her and believing that the world is made for joy and not for grief.

Kerry, the small boy around whom the story centres, is a helpless cripple, partially paralyzed. The Wonder Lady does great things for him by strengthening his will power and showing him how to be courageous. It is through her suggestion that a certain skilful young physician is called in. This young man is constantly finding traces of the Wonder Lady in the boy's room; but never does he catch a glimpse of her, so successfully does she elude him. There is some mystery about this Wonder Lady and the young doctor, which gives added interest to the story.

The illustrations, of which there are several, are the work of John Goss, and the book is published by Lothrop, Lee & Shepard Co.

PERSONALS.

....A gift of $25,000 to Williams College, from Edward L. Perkins of Philadelphia, is announced. The trustees voted that the new dormitory to be erected this year should be called Williams Hall.

....Mrs. Margaret Ryan, whose age was in the vicinity of 100 years, is dead at her home in Lawrence, Mass. She was born in Ireland, and had lived more than 60 years in the same locality in which she died.

....J. Douglas Hazen, premier of New Brunswick, has been tendered the office of Canadian high commissioner at London, with a salary of $25,000 annually. The position has been held for many years by Lord Strathcona, now more than 90 years of age. It is stated that Premier Hazen has the alternative of accepting a place in the federal cabinet as minister of railways and canals. Should Premier Hazen resign, it is thought his successor as leader of the New Brunswick government will be J. K. Fleming of Woodstock, head of the financial department of the provincial government.

....Few men in Michigan have served the people in as many capacities as Ozro A. Bowen of Manistique, who last month became register of the land office, under the appointment of President Taft. A native of the Wolverine commonwealth, Mr. Bowen was a soldier in the Civil war three years, and following the service attended Hillsdale College. He was editor of the Coldwater Republican three years, resigning to become bookkeeper in the state land office at Lansing. After being promoted to the office of deputy state land commissioner, he moved to the Pacific coast, locating in Washington. He was a member of the constitutional convention when that state was organized, and afterward was elected state treasurer, a post which he held four years. He returned to Michigan 13 years ago and took up his residence at Manistique. Since that time he has served Schoolcraft county as county clerk and register of deeds.

Although the death rate of New York pretty steadily lowers, it is getting harder and harder to live there.—[Boston Transcript.

MISCELLANEOUS.

DR. E. O. HOLLOWAY,
Foot Specialist and Electrolysis.
Ingrowing Nails, Hair Moles and Warts removed. Treatment painless. Massage. Open evenings.
Tel. 841. Office 79 Spring street

MAY PROVE FATAL

When Will Newport People Learn the Importance of It?

Backache is only a simple thing at first;
But when you know 'tis from the kidneys;
That serious kidney troubles follow;
That Bright's disease may be the fatal end,
You will gladly profit by the following experience.

'Tis the statement of a Newport citizen.

Morris W. Cook, 29 Bridge St., Newport, R. I., says: "Some years ago I had occasion to use Doan's Kidney Pills and found them to be an excellent remedy. I gave a statement for publication in their praise at that time and all that I said still holds good. My back ached severely and I had severe pains across by loins whenever I stooped or lifted. The kidney secretions were also irregular in passage, causing me annoyance. I finally used Doan's Kidney Pills, procured at Wright & Hay's Drug Store, and they helped me at once. Continued use disposed of every symptom of my trouble."

For sale by all dealers. Price 50 cents. Foster-Milburn Co., Buffalo, New York, sole agents for the United States.

Remember the name—Doan's—and take no other.

THE NEWPORT JOURNAL is especially adapted for mailing.

TWO BIRTHS.

[Charles J. Sprague.]

I see a radiant, starry night,
A bright October morn,
I hear a little infant's cries,
And tears of joy are in my eyes
For my first-born.

She was a darling little thing;
I worshipped her potright
When in my arms she snuffing lay;
When on my knees she climbed to play;
When round my neck her arms would cling,
As crooning songs I used to sing;
When on my back she gayly rode,
Then strong beneath its precious load;
When at my side in summer days
She gambolled in her childish plays;
When throughout all the after years
I watched, with trembling hopes and fears,
The infant to a woman grow,
I worshipped then, as I do now
My life's delight.

Then she was mine, and mine alone,
Her heart had never heard a tone
That thrilled like mine.
And time rolled peacefully away
Till I had grown both old and gray,
When came a gallant youth along,
With pleasant eye and voice and song,
A glance he sent, a word he gave,
And like the ocean's mighty wave,
That ploughs the silent depths below,
He made her heart in tumult glow,
And stirred her soul as ne'er did I
With all my love and sympathy.
That tidal wave o'erthrew my throne,
The regnant sway, so long my own,
I must resign.

Again that starry night I see,
Through crowded years of memory;
Again I hear an infant's cries,
And grateful tears suffuse my eyes.
For on her breast, in speechless joy,
She holds a little cherub boy.
With smile divine she views him o'er,
And worships, as I did before;
Visions of dear delights to come
Around her gather.

Now in her life my life appears
With all its hopes and cares and fears.
As on that bright October morn
I gaze upon her sweet first-born,
And in her child again live o'er
The pleasures that her coming bore—
A grandfather.

FANCIES.

A joke has just occurred to me—
A perfect "discombobber,"
Will—oh, ha! ha!—now listen—Gee!
But this is great—will Italy
Become a Turkey gobbler?
—[Boston Transcript.

"My new hat is pretty big."

"I thought so, too, but when I got the bill for it it made your hat look like the head of a pin."

"Uneasy lies the head that wears the crown."

"So I've heard, but I wouldn't mind a little attack of nervous trouble like that."

Alice—What a rude, boorish fellow Mr. Brown is.

Ethel—What did he do, dear?

Alice—Why, he gave me his seat in the street car without lifting his hat.—Boston Transcript.

"It took Brunscomb six months to make up his mind concerning the kind of an automobile he would buy."

"Yes, and I understand that he had known his wife only two weeks before they were married."

"Well, buying an automobile is a serious thing."—[Chicago Record-Herald.

The Breton—Now, Molly, would you rather be beautiful or good?

Molly—I'd rather be beautiful and repent.—[Punch.

Prospective Lodger (looking at apartments adjacent to soap works)—This room has a very unpleasant smell!

Landlady—Ah, that's only because the window has got left open!—[London Opinion.

"The citizens' association is offering a prize for the prettiest lawn."

"Is that so?" said Mrs. Wombat. "I have no lawn just now, but I might enter an organdie. Would they permit that?"—[Washington Herald.

"Seven years ago I landed in this town with only $1, but that dollar gave me my start."

"You must have invested it very profitably."

"I did. I telegraphed home for money."—[Louisville Courier-Journal.

Scene—Express train, two hours before first stop. Stranger—In that parcel, sir, under your seat, I have the greatest invention of the age. It contains the most deadly and powerful explosive ever discovered. I'm going to patent it today if it doesn't go off accidentally before I get to London.

Nervous Gentleman—B-but s-supposing—it—does—go off—in here—w-what then?

Stranger—Then, sir, it doesn't matter; the secret dies with me.—[Punch.

WHY HE WAS NOT PROMOTED.

[Success.]

He watched the clock.
He was always grumbling.
He was always behindhand.
He asked too many questions.
His stock excuse was, "I forgot."
He wasn't ready for the next step.
He did not put his heart in his work.
He learned nothing from his blunders.
He was content to be a second-rate man.
He chose his friends among his inferiors.
He ruined his ability by half doing things.
He never dared to act on his own judgment.
He did not think it worth while to learn how.
He thought it clever to use coarse and profane language.
He imitated the habits of men who could stand more than he could.
He did not learn that the best part of his salary was not in his pay envelope.

THE AGONY OF A BABY UNDER A SKIN AFFLICTION

Is all the more terrible because it can't tell you how it suffers. But there is relief at hand—not only relief but a permanent cure from prickley heat, rashes, hives, eczema and all other skin affections so prevalent among infants during the summer months. If you want to see your baby rest easy once again—and a look of relief spread over its little face, just apply this splendid remedy ZEMO. We believe honestly and sincerely that in ZEMO you will find the cure you have been praying for. We can tell you in all truth that we have made thousands and thousands of parents happy with this simple but sure remedy.

And to prove our absolute sincerity, we have instructed all druggists selling ZEMO, to refund the purchaser his money if the very first bottle does not bring relief. Used persistently thereafter ZEMO is bound to cure.

ZEMO and ZEMO SOAP make the most economical as well as the cleanest and most effective treatment for affections of the skin and scalp whether on infant or grown person.

Sold by druggists everywhere and in Newport by our authorized agent John M. Callahan.

Shoes for Fall.

High cut shoes, correct in style and fit, for fall wear.

—AT—

The T. Mumford Seabury Co's.

JAMESTOWN PROBATE NOTICES.

Clerk's Office of the Probate Court of the Town of Jamestown, R. I., this 6th day of October, A. D. 1911.

Walter K. Barton, Jr., the city, county and state aforesaid, presents it in the office of this court a certified copy of the Last Will and Testament of **Jonathan G. Barton**, late of the City of Washington, District of Columbia, which Will was proved and allowed by the Probate Court within and for the District of Columbia and in writing requests that the same be filed and recorded in the Registry of this Court according to law, said deceased leaving estate in the State of Rhode Island, and in said Jamestown, whereon said Will may operate and hath applied to me to give notice thereof.

Said copy and request are received and referred to a meeting of the Court of Probate of the Town of Jamestown, R. I., to be held in the Probate Court room on Monday, October 23d, 1911, at 1:30 P. M. for consideration and it is ordered that notice thereof be published for fourteen days, once a week in the Newport Daily News of Newport, R. I.

WM. H. SEVERANCE, Clerk.

Oct. 6, 13 and 20th.

Probate Court of the Town of Jamestown, R. I., September 25th, 1911.

Estate of Annette Jenoek.

William F. Caswell, Administrator of the estate of Annette Jenoek, late of said Jamestown, deceased, presents his 1st and final account with the estate of said deceased, for allowance, and the same is received, and referred, to the 23d day of October, 1911, at 1:30 o'clock, P. M., at the Probate Court Room, in said Jamestown, for consideration, and it is ordered that notice thereof be published for fourteen days, once a week, in the Newport Daily News of Newport, R. I.

WM. H. SEVERANCE, Clerk.

NEWPORT PROBATE NOTICES.

GUARDIAN'S NOTICE.

The undersigned hereby gives notice that he has been appointed by the Probate Court of the City of Newport, Guardian of the person and estate of **Mary Gonzales**, of full age, of said Newport, and has given bond according to law.

All persons having claims against said ward are notified to file the same in the office of the Clerk of said Court within six months from the date of the first advertisement hereof.

John J. Coffey.

Newport, October 6th, 1911.

GUARDIAN'S NOTICE.

The undersigned hereby gives notice that she has been appointed by the Probate Court of the City of Newport, Guardian of the estates of **William A. Taylor and Sarah A. Taylor**, minors, of said Newport, and has given bond according to law.

All persons having claims against said wards are notified to file the same in the office of the Clerk of said Court within six months from the date of the first advertisement hereof.

Mary B. Taylor.

Newport, October 6th, 1911.

GUARDIAN'S NOTICE.

The undersigned hereby gives notice that she has been appointed by the Probate Court of the City of Newport, Guardian of the person and estate of **Mary Bishop Taylor**, minor of said Newport, and has given bond according to law.

All persons having claims against said ward are notified to file the same in the office of the Clerk of said Court within six months from the date of the first advertisement hereof.

Mary B. Taylor.

Newport, October 6th, 1911.

Probate Court of the City of Newport. October 4th, 1911.

Estate of Sadie Rosenthal.

Petition in writing is made by Max Rosenthal of said Newport, requesting that he, or some other suitable person may be appointed guardian of the estate of Sadie Rosenthal, of said Newport, a minor under the age of fourteen years, daughter of Max Rosenthal and Rebecca Rosenthal both of said Newport, and said petition is received and referred to the Twenty-third day of October instant at ten o'clock A. M., at the Probate Court Room in said Newport, for consideration, and it is ordered that notice thereof be published for fourteen days, once a week, in the Newport Daily News.

Duncan A. Hazard, Clerk.

Probate Court of the City of Newport. September 29th, 1911.

Estate of Edward Easton Taylor.

Edward Easton Taylor, Junior, Executor of the Will of Edward Easton Taylor, late of said Newport, deceased, presents his first and final account with the estate of said deceased, for allowance, which account shows payments to legatees; and the same is received, and referred to the Twenty-third day of October next at ten o'clock, A. M., at the Probate Court Room, in said Newport, for consideration, and it is ordered that notice thereof be published for fourteen days, once a week, in the Newport Daily News.

Duncan A. Hazard, Clerk.

ADMINISTRATION NOTICE.

The undersigned hereby gives notice that he has been appointed by the Probate Court of the City of Newport, Administrator de bonis non with the will annexed of the estate of **George W. Weld**, late of said Newport, deceased and has given bond according to law.

All persons having claims against said estate are hereby notified to file the same in the office of the clerk of said court within six months from the date of the first advertisement hereof.

Jonathan E. Harlow.

Newport, September 29, 1911.

Probate Court of the City of Newport. September 21st, 1911.

Estate of Jennie Reeder.

Request in writing is made by Alfred G. Langley of said Newport, a creditor of the estate of Jennie Reeder, late of said Newport, deceased intestate, that he, or some other suitable person, may be appointed Administrator of the estate of said deceased, and said request is received and referred to the Ninth day of October next at 10 o'clock A. M. at the Probate Court Room, in said Newport, for consideration; and it is ordered that notice thereof be published for fourteen days, once a week, in the Newport Daily News.

Duncan A. Hazard, Clerk

Newport Hospital.

(Legal Title) Incorporated 1873.

Cares for sick poor free of cost—maintains free district nursing throughout the city, making more than 6,000 visits annually in the homes of the poor.

Free eye and ear outpatient departments.

Private ward for paying patients.

Maternity ward and emergency ward for contagious diseases.

Under contract with the City of Newport cares for its sick and furnishes relief and nursing for advanced cases of tuberculosis.

During the last financial year $19,440.17 was expended for free treatment. Donations are earnestly requested in order to maintain and increase the work of the hospital.

Trustees.

President, William P. Buffum, Secretary, Harry G. Wilke; Lyman G. Josephs, William Paine Sheffield, Charles E. Lawton, George Peabody Wetmore, Peter King, French E. Chadwick, James A. Swan, Bradford Norman, Hugh D. Auchincloss.

THOMAS R. CONGDON, Treasurer, Aquidneck National Bank, Newport.

GROCERIES AND PROVISIONS. GROCERIES AND PROVISIONS.

The Postoffice Square Market,

"The Store That Satisfies."

Fancy Rib Beef to roast	14c-16c-18c
Spice Cured Corn Beef	8c
Fresh Shoulders	15c
Boston Rolls	18c
Leg Mutton	14c
Saur Kraut	10c qt.
Concord Grapes	2 baskets for 25c
Island Chicken, Island Veal, Island Fowl.	

W. C. Scott, PHONE 543.

GROCERIES AND PROVISIONS.

COFFEE.

While the wholesale price of Coffee is higher and is going still higher we shall not change our price or quality. As we have a large lot that was bought before the advance we are offering the following:

O. G. Brown Padang Java at	.35
Genuine Arabian Mocha "	.35
Superb Java & Mocha "	.35
Ocean House (our private brand) "	.30
Also a Good Coffee "	.25

J. H. BRIERLEY, 477 Thames St

Fresh Lot Aunt Jemima's PANCAKE FLOUR, NEW BUCKWHEAT, FRESH GROUND HOMINY.

Charles A. Manchester, BROADWAY.

Scallops, Native Blues, Oysters, Bluefish. Large Clams for Frying.

Broadway Cash Fish Market, O. A. Easterbrooks, Prop'r.

FRESH RUSSIAN CAVIAR, PATE DE FOIE GRAS, CRETE DE COQ, FINANCIERE, GREEN TURTLE, ROGNONS.

—AT THE—

SEA SIDE MARKET.

Bulletin No. 3.

Last year the prune crop of California and Oregon sold at the highest price ever in the history of prune packing in this country. This was partly due to a short crop and partly to a very heavy European demand. This year promises to be a repetition, to a more or less extent, as Europe has already bought heavy and the price for prunes for this Fall delivery is at present very high. Our opinion is that Prunes, Apricots and Peaches will sell high throughout the winter.

NEWPORT PAPER & GROCERY CO., WHOLESALE DISTRIBUTORS, 58 Bridge Street.

Violets are now in season, Can be had at all times of OSCAR SCHULTZ, 18 Broadway. Tel. 910.

INSURE AGAINST DECAY

By keeping your buildings well painted. Use only the best, Pierce's House Paint.

Wm. B. Scott & Co.

GROCERIES AND PROVISIONS.

SPECIAL For Saturday.

Fresh Fowl	18c
Chickens to Roast	25c
Legs Genuine Lamb	
NOT SMALL MUTTON	20c
Fresh Pork Shoulders	15c
Smoked Shoulders	12c
Fancy Sweets	10 lbs for 25c
Concord Grapes	2 baskets for 25c
Fancy Green Corn.	

Special sales in our Meat Department Saturday afternoon and evening.

T. FRED KAULL, 391-393 Thames St. Tel. 476.

OUR TEAS —AT— 35c the lb. 3 lbs. for $1.00, Are an excellent value. You will see the difference. 26 B'way, Peleg Bryer, 11 Spring St.

DRUGGISTS.

Home Industry.

Newport Corn Remedy

Manufactured by J. B. Pendergrass & Co.

It stops the ache and pain and is a safe, prompt, efficient and sure remedy for corns and callouses.

For sale by John M. Callahan, Druggist, 198 Broadway, SOLE AGENT.

ATTENTION! Progress toward perfect health cannot even begin without having a healthy stomach and the system must be free from all blood disorders.

Downing's Dyspepsia Tablets

Make pure blood and relieve all troubles arising from a disordered stomach by digesting the food. A Large Package for 25 c.

DOWNING BROTHERS, 42 and 44 BROADWAY, Pharmacists.

Cotton's Prescription Books —AT— Cole's Pharmacy, 302 Thames Street.

Carload of Shingles JUST RECEIVED.

Another fresh shipment of BERKSHIRE LIME. Alpha Portland Cement, Standard Brick.

JOHN M. FRIEND, Masons' Supplies, Drain and Sewer Pipe. Second and Third Streets. Office 168 Third. Tel. 321.

PURE means—

"Free from what harms, vitiates, weakens or pollutes; genuine; real; perfect." —Webster.

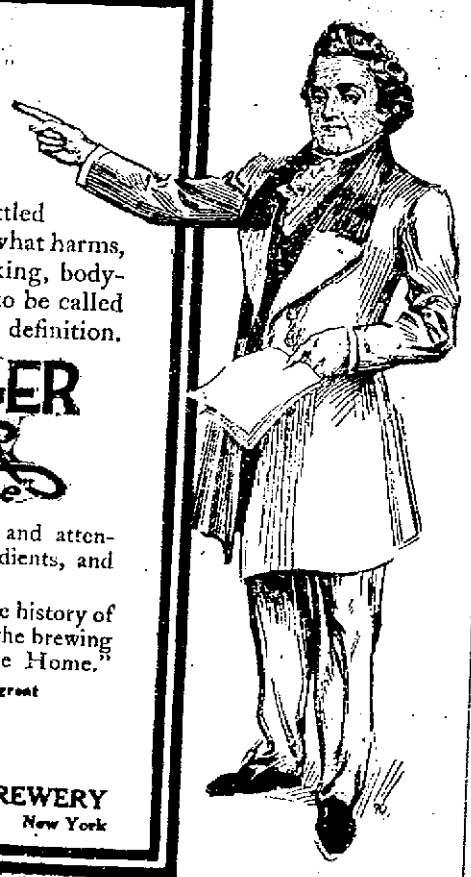

That is just what we mean when we tell you that Peter Doelger First Prize Bottled Beer is *pure*. Not only is it free from what harms, but it is full of life-giving, nerve-making, body-building qualities. It is truly entitled to be called *pure* in every sense of Noah Webster's definition.

PETER DOELGER FIRST PRIZE BOTTLED BEER

Expressly for the Home

is brewed and bottled with the utmost care and attention to every detail of pure, clean ingredients, and Hygienic surroundings.

And what is more, it is the first time in the history of brewing that especial care has been given to the brewing and bottling of a beer "Expressly for the Home."

A little higher in price than ordinary beer—a great deal higher in quality.

Supplied by all first-class dealers. Served in leading Hotels and Cafes.

BOTTLED EXCLUSIVELY AT

PETER DOELGER FIRST PRIZE BREWERY

Bottling Department, 407-433 East 55th Street, New York

NEWPORT DAILY NEWS.
Published every afternoon except Sundays and Holidays,
207 Thames Street, Newport, R. I.
by
The T. T. Pitman Corporation.

Profits Shared with Employes.

News $4.00 a year. 12 cents a week.
Journal and Weekly News $2 a year.
Every Friday.

TELEPHONE CALLS.
Business Office, down stairs, 990
or if that is busy, 17
Editorial and Reportorial Rooms
Upstairs, 782
or if that is busy, 783
Mr. Pitman's Residence,
18 High Street, 822

The Newport Journal contains the best matter in the Daily News each week and will be sent anywhere in the United States postage paid for two dollars a year in advance. Requests for change of address should give old address as well as new.

Yearly or Term Advertisers are limited to their immediate business, are guaranteed but five insertions in a week and are allowed fifty-two changes a year. Legal notices, auction sales, amusements, cards, wants and lost and found are not included in space contract.

Advertisers using both the daily and weekly papers gain the advantage of distinct classes of readers, no person reading both the daily and weekly. The Journal goes among people who read no other local paper.

Newport Daily News

FRIDAY, OCTOBER 6, 1911.

THE NEWS IN PROVIDENCE

The Daily News is on sale in Providence the evening of publication at Union Station.

TEN PAGES.

PARTY TICKETS AND PARTY PLATFORMS.

The mild attempt made at the Democratic convention to break the slate for state officers which had been prepared by the committee, and which had been severely criticised by some members of the party as extremely weak, having failed and the ticket being adopted by the convention just as it came from the hands of the committee which framed it, that party goes before the people for the campaign and joins the battle of the ballots at the polls with a serious handicap. It has a candidate to head the list who last year almost defeated Governor Pothier and who it was thought, if supported by strong nominees for the other state officers, might succeed in winning this time. Instead of being given such support, Mr. Waterman has been associated by the convention with a group of men who not only do not add to his strength but whom he must pull along with himself, and so his chances are materially weakened. These other nominees are estimable men, but are not well known throughout the state or of established reputations for experience and capability for the positions to which they aspire, and they must look to Mr. Waterman to help them secure a large vote.

As regards the other requisite for an active campaign for the votes of the people—the platform or the statement of those things for which it stands—the party is in a stronger position, as its declaration of principles includes about all the reforms which have been suggested in this state during the past few years. This is an argument in favor of support of the Democrats at the approaching state election which may help to some extent to offset the weakness of the ticket for state officers. Platforms, however, are uncertain things and the people have learned in this state as well as in others that the principles set forth so readily in print are not always given the hearty endorsement, if the opportunity comes to put them into practice, which was to be expected from the formal enunciation of the position of the party.

In opposition to these candidates it is practically decided by the Republicans that they will present as nominees the men who are now serving the state as its general officers, with the exception of the position of attorney general, for which the simple change has been made of substituting the name of the brother of the present official. That this ticket is stronger than that which the Democrats have named it would seem could not be doubted by any one familiar with politics in this state and with the men on the two slates. The Republican candidates have the prestige of satisfactory service and are almost without exception unusually good winners at the polls. So great is the difference between the two sets of nominees in this and other particulars that it does not seem as though there could be any doubt even now of the result of the election, though surprises in the returns are by no means rare. The wisdom of the Republican leaders in deciding to nominate practically the same ticket as last year is now clearly shown.

The Republican platform is as yet unknown, since the state convention of that party will not be held for nearly two weeks, but judging by past documents of this sort from that source its planks will by no means include so many reforms as are embodied in the declaration of the Democrats. It will be remembered, too, by the people that the Republicans have shown a disposition to permit the promises of their platforms to weigh lightly upon their shoulders when they deem it more expedient not to stand par on them; and for this reason there may be reluctance to accept the party's declaration of principles at its face value. In regard to this matter, therefore, it is not unlikely that the Democrats will have a distinct advantage over their opponents. As between a strong ticket and a strong platform, however, the people will probably be guided in their choice more by the former than by the latter, though both should have weight.

STEPHENSON'S EXPENDITURES.

It is a great pity that the campaign managers of Senator Stephenson cannot remember what they did with his money and that the card catalogue system of accounts of disbursements has been destroyed. Stephenson spent $107,000, and according to some accounts $111,000, to secure his election to the Senate. He was very careful to tell his campaign managers that they must keep within the law, and they are very certain that they did not use a cent corruptly, and if the public could only find out how that sum was spent without going outside the limits of the law it would be of the very greatest interest. The information would be invaluable to political workers who are constantly tempted to disburse money in ways which the moralists condemn and the law discourages with severe penalties.

However, we shall never know what legitimate expenses made up that impressive total. Whenever his campaign managers came to him for more money Stephenson, then 81 years of age and notoriously opulent, gave up $10,000 or $20,000 and did not bother himself to ask for details about the expenditures. Why should he? He had implicit confidence in them. The expenses mounted up faster than he expected and he told his managers so, but they replied that that man La Follette had the whole state organized against him and every one of the 2,260 voting precincts must be organized against La Follette, and of course that cost money.

Stephenson remembers that he gave money to some men who afterward turned up in the legislature, but he did not know they were to be elected and did not hire three Democratic members to remain away on the day the election occurred, by means of whose absence the vote which had been rounded up for the Senator was just enough to elect him. Moreover, it is claimed for him that he was elected by the two branches of the legislature acting separately January 26, 1909, and the action of the joint convention of March 4 was without effect. As a further complication of the matter Stephenson is not accused of corrupting the legislature, except the three absentees, but of corrupting the sovereign people who elected the legislature.

TAKING HIS OWN MEDICINE.

Another Daniel has come to judgment in New Haven. He has rendered a decision which is calculated to make a bar tender look carefully at a customer who desires one more drink.

A man who had been drinking pretty freely reached the quarrelsome stage before leaving instead of when he arrived home. Among other ways of manifesting his belligerent sentiments he smashed the plate glass window of the saloon. Why a saloon should have a plate glass window is something of a puzzle, but it generally does have. Inside the window there are screens, if the law and the police permit, for the business of liquid refreshment is the only one which cares to shield its customers from publicity. As the patrons do not wish to be seen when they are lined up at the bar, or sitting at a small table throwing dice for the drinks, it is hard to see why the place should have an expensive window. However, this one, like most others, did, and having taken too many glasses at the bar this customer smashed one glass in the window. Of course the bar keeper had him arrested, but the judge dismissed him on the ground that the bar keeper had sold him the liquor on which he had become quarrelsome and destructive, and was therefore responsible for what he did.

Such a decision is calculated to make the bar keeper sit up and take notice. If the customer had gone home and smashed the furniture in his house, or smashed his wife's head, the bar keeper would have been blind to any responsibility on his part, if the man drank too much that was his look out. But if the bar keeper must take his own medicine, if he has to take his chances with a customer who decides that he does not like plate glass windows and cut glass decanters and other expensive fixings, then it will be necessary to exercise some care in selling liquor. It will be prudent to refuse further supplies to a man who shows signs of losing his self-control and his normal sense of proper conduct.

Postal savings banks are being established throughout the country, many of them are making satisfactory returns and the deposits are generally increasing. However, the fact that they are not reducing the savings deposits in other banks is conclusively indicated by the report of the comptroller of the treasury, recently issued. This shows that from June 7 to September 1 this year the deposits in the national banks increased from $634,100,000 to $654,300,000, a gain of $20,200,000. The people of the country are evidently saving more money.

The state-wide direct nomination bill which the New York legislature is expected to enact into law, while not all the advocates of the reform desire, is said to be a much greater reform than the leaders of either party would have granted had not Governor Dix made insistent demands for such legislation. There are, however, suspicions that the Tammany leaders see a chance for continued success in the proposed law, or they would not have approved the measure.

Nebraska reports the case of a man who has re-married his former wife on the fifty third anniversary of the first wedding day. The couple lived together 15 years and were divorced. The man married again and lived with his second and later a third wife both of whom died. The woman did not marry again, evidently waiting for her former husband to return to his old love. He did so and they are now married again.

The union of the Baptist and Free Baptist churches, finally accomplished in Boston yesterday by the transfer of the funds of the General Conference of Free Baptists to the American Baptist Foreign Mission Society and the American Baptist Home Mission Society, while it relates only to the missionary societies is undoubtedly the beginning of a complete union of the two denominations.

Sir Wilfred Laurier turns over the reins of government in Canada to his successor, Mr. Borden, who will form a new ministry. There are many in Canada and in the United States who are confident that Sir Wilfred and the Liberals in the not distant future will return to power on the same issue on which they have just been defeated.

The offer of land for widening Bath road by Mrs. Rives is one which the city should thoroughly appreciate and gladly accept. It will be an excellent beginning for a very desirable general improvement.

THE CONSUMER IN REVOLT.

Unrest Both Here and Abroad is Caused by the Increased Cost of Food.

[New York Journal of Commerce and Commercial Bulletin.]

Underneath all the unrest which has declared itself in Europe there is the dissatisfaction among the masses of the population with the conditions of their life. The feeling is not by any means confined to the old world; we have it here in many forms, but all with a common basis—the increased cost of the food of the people. The extent of the advance in prices of the necessaries of life is best indicated in the scale established in a free market, such as England offers for the products of the world. The variations of the retail prices of food in London in the last 45 years show, with the single exception of potatoes, an advance ranging from 22 per cent on bread to about 80 per cent on bacon. This represents what may be called the inevitable advance of cost—the increase of consumption without a corresponding increase of production. The fact must be borne in mind that the increase of consumption may be much more rapid than the increase of population. Higher standards of living, the elevation in the scale of comfort of the laboring millions, account for probably more of the pressure on the food supply of the world than the actual increase of their numbers. The struggle for a fuller and larger life is, after all, merely a phase of advancing civilization, and the most familiar form in which it shows itself is the desire for a richer and more varied diet.

In countries where customs duties visibly enhance the cost of living, discontent has been naturally most acute. The Viennese outbreak was primarily a protest against the tariff on meat, and when French housewives proceeded to destroy in the markets articles of food whose price they regarded as too high they were really making the kind of protest which they thought most effective against depriving France of the liberty to buy her food products in the cheapest market that offers itself. Even the distributing agents—the butcher, the egg and butter salesmen and the like—have taken measures to bring about a lowering of the French tariff on foodstuffs. A simple explanation of this movement is to be found in the fact that the consumption of meat in Paris has not perceptibly increased for the last 10 years, although there has been an addition in that time to the population of the city of at least 140,000. But the meat-eaters of other countries are not so easily satisfied. They insist on knowing why the consumer should be compelled to pay a tax on the meat he draws from foreign sources, and why the home producer or the home packer, or both, should be able to add this tax to the price of the product which he has to sell. Out of questioning of this kind there necessarily comes an agitation fatal to the entire system of protective duties. In other words, the revolt of the consumer against the rapid advance in the necessaries of life due to tariff taxation and all the reduplication of charges which is created by transferring the power of taxation to a few favored producers, has a significance beyond that which lies on the surface and has in it the potentiality and the promise of somewhat revolutionary economic changes.

TO WARM THE HOUSE QUICKLY.

[National Magazine.]

Shut off the intake to your furnace on very cold or windy days, and at such times take the air from the cellar. When the hot air is not forced up rapidly enough leave the doors open through the house, including that between the kitchen and cellar. This quickly produces a rapid circulation of air that warms the house speedily. On cold winter nights the intake to the furnace should be kept almost closed. The low fire can heat only a small amount of air and if only that is admitted, the house will be warm in the morning. A wide open intake, however, and a low fire is a combination that will chill a house in less than an hour.

For Sale.

A fine farm may be bought at a sacrifice; Beautifully located near the Two Mile Corner, and very accessible. High land. I shall take pleasure in giving particulars.

Richard C. Derby,
138 Bellevue Avenue.

It is generally admitted that osteopathy is ..."good for the nerves" and nervous diseases; but why stop there? Since the nerves control the circulation it must be good for the circulation, and further, with the same reasoning, since the nerves ..also control every vital process of the body, we can see that osteopathy is good for the whole body.

Tom Spalding, D. O.,
OSTEOPATH
124 Mill St., Phone 1511.

AROUND RHODE ISLAND.

Personal Property Assessments in Pawtucket and Central Falls Attacked.

Woonsocket Common Council Passes Resolution Increasing Pay of Firemen, Over Mayor's Veto.

The legality of the assessment of personal property taxpayers in the cities of Pawtucket and Central Falls is attacked by two petitions against the boards of canvassers and tax assessors of the respective cities, filed in the supreme court Thursday afternoon. The petition relating to the Pawtucket assessment was filed at the relation of Hugh J. Carroll and that relating to the Central Falls assessment by Thomas Riley, Jr., both attorneys at law. The petitioners allege that the names of a large number of persons in both cities assessed for personal property should be removed from the voting lists because of the illegality of the assessment. They ask the court to issue writs of certiorari that the alleged illegal actions of the boards may be reviewed and quashed. Many city officials and prominent citizens are among those whose names are included in the lists that are claimed to be improperly assessed. The Pawtucket list comprises 2,712 persons and the Central Falls list 586. The supreme court issued citations returnable this morning, but the suggestion was made that the parties might not be ready at that time for a hearing upon the merits of the cases.

The common council of Woonsocket Thursday evening voted, 7 to 7, to keep the resolution appropriating $5,000 for an automobile fire wagon, which was vetoed some weeks ago by Mayor Mullen, on the table. While the opponents were unable to muster enough votes to take the matter from the table and kill the measure, the vote indicates that the automobile fire wagon resolution is killed, as 10 votes are needed to pass it over the veto. The three Democrats in the council placed themselves on record as against the automobile truck, with Mayor Mullen, and without at least two of them in favor friends and foes of the resolution say it cannot pass. The council, 12 to 5, passed, over the veto, the resolution raising the pay of the permanent firemen 25 cents a day. This matter now goes to the aldermen for concurrence over the veto. Four votes in the board are necessary for this, and unless Alderman Mee changes his attitude on this matter the measure is doomed to defeat in the board.

Rev. Father Boury, pastor of the Church of St. Basil the Great of Central Falls, who some days ago discovered that he was being impersonated by an impostor who went about the diocese collecting money under false pretences, is experiencing considerable difficulty because of the continued activity of the man. Reports continue to come to him from places which the bogus priest has visited, and so mixed have the people become that the real pastor of St. Basil's is frequently looked upon with suspicion by people whom he approaches in an effort to secure a donation to help clear the debt of his church. The bogus priest was first detected when he called upon Rev. Edward Colgan of Warren, whom he asked for a subscription. Father Colgan communicated with Father Boury and in this manner it became known that the deception was going on. Father Boury built a church in Central Falls some time ago, upon which there is $14,000 debt, and it was to clear this that he received authority from Bishop Harkins to go about the diocese collecting funds. In making his visits, Father Boury takes a woman as a guide in the different towns and cities to which he goes, while the bogus priest is usually accompanied by a man. The impostor has worked in Pawtucket, Warren and Lawrence.

Andrew J. Ferguson, prominent in Masonic circles of the state and in New England generally, and for 31 years identified with the Boston Store, Providence, died Thursday at the home of his daughter in Farnumsville, Mass. Death was due to an affection of the heart, from which he had suffered for a year. Mr. Ferguson besides being one of the "Boston Store Old Guard," as the veteran association at the store is called, was active in the management of the business and had been a director for 20 years. He first became identified with the store in 1880 and later became a buyer in several departments. He established the household furnishings department, and when he retired from active management in the store was the head of the button and trimming, household furnishings and furniture departments, besides being the buyer of the holiday goods, such as toys and games. Mr. Ferguson was born in New York September 25, 1857, and was a son of James and Ann Turner Ferguson. When he went to Providence he became identified with the dry goods house of Crosby & Edwards, which was succeeded by the Shepard Company. Mr. Ferguson became a member of the Masonic fraternity 23 years ago, when he joined Mount Vernon Lodge, No. 4. He was a member of Providence Royal Arch Chapter, No. 1; a past Commander of St. John's Commandery, No. 1, a member of the Rhode Island Scottish Rite bodies and a 32d degree Mason. He was past potentate of Palestine Temple, Ancient Arabic Order, Nobles of the Mystic Shrine, and was widely known among the Knights Templar and the Shriners of the country through his participation in their national sessions.

President Taft and Dr. Harvey W. Wiley, the government's chief chemist, have been invited to attend the Rhode Island Domestic Science and Pure Food Exposition to be held from February 19 to March 2, inclusive. The exposition will be under the auspices of the Butchers', Grocers and Marketmen's Association of Rhode Island, the Providence Retail Grocers' and Marketmen's Association and the State Federation of Women's Clubs. It will be the first affair of the kind to be held in this state. The Women's Clubs have joined in the movement for the purpose of increasing the interest in pure food labels and products, as only things of recognized purity are to be given a space for display. The associations giving the affair have a total membership of more than 400 leading grocers and marketmen, while the membership of the Federation of Women's Clubs includes 5,432 women. The exhibit committee consists of the leading members of the three organizations, while the honorary committee contains the names of a number of leading citizens. In addition to the food products, exhibits and demonstrations will be made of labor-saving devices for the home, improved home laundry equipment, the latest kitchen utensils, decorations, furnishing, heating, cooking and cleaning. Directions will be given regarding the best manner in which to select a site and to build an ideal home. Another feature will be lectures by well known authorities on foods, care of children and other domestic topics.

Edward P. Metcalf of Providence is named as one of the incorporators of the Arlington Textile Corporation of Boston, which is the result of a comprehensive re-organization of the American Silk Company. The authorized capital stock of the new company will be $2,500,000, all common. The company will shortly execute to a Boston trust company a first mortgage to secure an authorized issue of $2,500,000 six per cent bonds. According to the information received in Providence the re-organization of the American Silk Company is being effected through a syndicate of the old security holders of the company, including Mr. Metcalf.

INSTRUCTION.

Mrs. T. W. Freeborne
228 SPRING STREET.
TEACHER OF PIANO.
Phone 1537.

AUTO SCHOOL.

On or about Oct. 1, an automobile school will be opened at H. E. Pender's Garage, 4 South Baptist street. A complete course will be given in care, operation and repairing of automobiles. This will be composed of both practical and theoretical work, and will be comprised of fifteen lessons as follows: Types of Motors; Valve Timing; Ignition; Storage Batteries; High Tension Magnetos; Carbourators; Types of Clutches and Gear Sets; Rear Axle Construction; Care of Chasis and Tires; Electric Vehicles. These classes will be held both afternoon and evening and will include five driving lessons. The instructors are experts in their line, and will give personal attention to each pupil. Price $15.00. Applications received at 16 Fillmore street, or 4 So. Baptist street. Telephone connection.

FOR SATURDAY,
OCTOBER, 7, 1911.
Chocolate Nougatines,
Chocolate Chips,
Chocolate Peppermints,
Chocolate Caramels,
Cocoanut Dips,
Toasted Marshmallows,
Cream Dates,
Fruit Dainties,
Peanut Squares,
Chocolate Strings,
Molasses Fancies,
Caramel Bon Bons and a variety of others at
20c per pound.
Don't forget your Coffee Cakes.
H. D. FRASCH,
CONFECTIONER,
170 Thames Street.
Telephone 987.

OLD CITY HALL NOVELTY SHOP

TRUNKS in all kinds and shapes. For price and quality we carry the best line in the city.

MATTING SUITCASES 16 in. to 24 in. 98c., with lock and key.

The best COW-HIDE SUIT CASE in the city for $5.00.

BELLOWS SUIT CASE $7.50 to $14.00 each.

DANIEL E. SULLIVAN.
Telephone 665.

Something New.
The Whitney Metal Tile
For bathroom, kitchen, pantry, etc. Suitable for any room where absolute cleanliness is a desideratum. Will not crack, peel nor warp and is guaranteed to be rust proof. Costs but a trifle more than wood, is vermin proof. Produces a softer and richer effect than glass or wood.
Samples, designs and estimates furnished.
JAMES M. MEIKLE,
Sole Agent.
Mason contracting in all its branches.
Phone, Office and Res. Morton Ave.

HUPMOBILES
STORED AND REPAIRED.
Estimates given for storing, painting or thoroughly overhauling Hupmobiles at the Hupmobile agency.
Tel. W. A. MAHER, Open
971. 13 FAREWELL ST. Evenings.

APEX TEMPLES
Are the kind that do not cut behind the ears. Ask to see them.
KRYPTOK INVISIBLE BIFOCALS.
A liberal discount on oculists' prescriptions.
All cases of defective eye sight diagnosed by the most approved methods.
WILLIAM J. CARR,
Registered Optometrist
Registered by examination.
165 THAMES STREET,
Covell Building.

THE WEATHER.

BOSTON, Oct. 6.—Forecast for Boston and vicinity—Fair tonight; Saturday, probably rain, warmer tonight and Saturday; moderate, easterly winds.

WEATHER CONDITIONS.

The weather is fair and generally clear in all portions of the country except the upper Lake region, upper Mississippi and middle Missouri river valleys, where it is raining. The high pressure that was central over the Lake region Thursday morning has moved eastward to the upper St. Lawrence valley and the middle states. The southwestern depression has advanced northeastward. An area of moderate high pressure overlies the middle Rocky mountain plateau. The temperature is lower than yesterday along the Atlantic slope and higher over the central valleys. It is above the normal from the Gulf of Mexico to northern Iowa, but otherwise not far from the seasonal average. In New York at 8 a. m. the temperature was 46, Washington 50, Jacksonville 66, St. Louis 64, Chicago 58 St. Paul 46 Des Moines 66, Kansas City 74, Denver 48, San Francisco 52 and Portland, Oregon 46.

J. W. Smith,
Forecast Official.

LOCAL CONDITIONS.

	8 h	12 h	2 h
Temperature	46	53	55
Barometer	30.14	——	——
Wind	N	N	S W
Weather	Fair		Cloudy

MINIATURE CALENDAR.

Friday, October 6.
Sun rises 5 46, Sun sets 6 21.
Moon sets 3 51 a. m.
Day's length 11 hours 35 minutes.
Day's decrease 3 hours 36 minutes.
High water 6 05 a. m., 6 30 p. m.

Saturday, October 7.
Sun rises 5 47, Sun sets 5 19.
Moon rises — — p. m.
Day's length 11 hours 32 minutes.
Day's decrease 3 hours 39 minutes.
High water 6 43 a. m. 7 11 p. m.

Sunday, October 8.
Sun rises 5 48 sun sets 5 18
Moon rises 5 39 p m
Day's length 11 hours 30 minutes
Day's decrease 3 hours 41 minutes
High water 7 21 a m 7 53 p m

Moon's Phases.
Full moon October 7th, 11 08 p. m.
Last quarter, October 14th, 6 43 p. m.
New moon, October 21st, 11 06 p. m.
First Quarter, October 30, 1 38 a. m.

NEW TODAY.

[Only first insertions listed here.]

	page
Talbot Co.	8
Wanted—Man	9
Found—Pocketbook	9
W. C. Scott—Meats	3
For Sale—Oak Tubs	9
Barney—Piano Sale	10
Furniture at Auction	10
J. H. Brierley—Coffee	3
For Sale—Jersey Cow	9
Automobiles at Auction	10
Lost—Gold Cigar Cutter	9
Wanted—Two Waitresses	9
Lappin—Saturday Special	10
To Let—Furnished Rooms	9
National Butter Co.—Teas	10
H. F. Rooney—Low Prices	5
For Rent—Lower Tenement	9
J. L. Cummings—Shoe Sale	7
H. D. Frasch—For Saturday	4
Auction Sale—Furniture, etc.	10
Business News—D. J. Burns	2
C. A. Easterbrooks—Scallops	3
Business News—R. R. Barker	2
Hall & Lyon Co.—Lyon-ol, etc.	7
Probate Court—Gonzalez Estate	3
T. Fred Kaull—Special for Sat.	3
Wm. H. Scott & Co.—Fall Bulbs	6
Probate Court—Rosenthal Estate	3
A. C. Landers—Football Supplies	5
Probate Court—E. Taylor Estate	3
Probate Court—M. Taylor Estate	3
Boston Store—Fall Opening Sale	6
Newport Dry Goods Co.—Specials	9
Prov. Brewing Co.—Bohemian Beer	8
Probate Court—W. & S. Taylor Est.	3
Jamestown Pro. Co.—Jencek Estate	3
Jamestown Pro. Ct.—Barton Estate	3

TO INSURE INSERTION ON THE DAY DESIRED, CHANGES OF ADVERTISEMENTS SHOULD BE SENT IN THE NIGHT BEFORE. ADVERTISERS ON YEARLY CONTRACTS ARE ALLOWED TO CHANGE MATTER ONCE A WEEK WITHOUT EXTRA CHARGE.

For Rent
COTTAGE on Gibbs Avenue, near Bliss Road.
HERBERT L. DYER,
AGENT.

Fire
Fire
Fire
Insurance.
"Some" of our buildings are saturated with salt air and MAY not burn but not "all."
Why not find out the cost for insurance on those that MAY burn. We take the risk for RELIABLE companies.
HENRY BULL, JR., Agent.
183 Thames Street, Newport, R. I.

DELINQUENT TAXPAYERS NOTICE.

The undersigned hereby gives public notice that all taxes assessed for the year 1910 which his books show unpaid at the close of business

October 15, 1911,

Will be collected by levy and public sale of the real estate upon which the said unpaid taxes are a lien, and all costs incident thereto will be added to the original claim.

E. W. Higbee,
Collector of Taxes.
Newport, R. I., Sept. 11, 1911.

THE WALLS ARE THE BACKGROUND
Of the pictures and the furnishings. For a subdued air of refinement in the decoration of reception hall, library, billiard room, dining room or chamber, in combination with one of our well selected panel decorations, we know of no new hanging more desirable than "GRA-OLO"
An exact reproduction of Japanese Grass Cloth, printed in oils; sanitary, and twenty-four inches wide. Carried in stock in a variety of colors, shades and blends.
ALFRED H. CORNELL,
House Painter, Decorator, Paper Hanger
40 South Baptist Street.
Phone 1006.

H. L. MARSH CO.
GRAIN, HAY and Feed.

A VERY DESIRABLE RESIDENCE FOR SALE
Between Broadway and Kay Street.
This place is in perfect order. It has a good stable in rear, house contains double parlors, library, dining room, pantry, kitchen, 7 bedrooms, bathroom, hot water heat, hardwood floors, concrete cellar. For permanent all-year-round residence this place is extremely desirable. Price $7,750.
Principals only need apply.
A. O'D. TAYLOR,
Real Estate Agent, 122 Bellevue Ave.

DIED.

DURFEE—In South Portsmouth, 4th inst., Timothy P. Durfee, in his 77th year.
Funeral service at Christian Church, Saturday, Oct. 7, at 2 P. M. Relatives and friends are invited.
HOLLAND—In Fall River, 4th inst., Alice, widow of Benjamin Holland, in her 59th year.
EMPLETON—In Fall River, 4th inst., Charles Empleton.
CAREY—In Fall River, 4th inst., Timothy Carey.
MURPHY—In Providence, 5th inst., Julia Whalen, wife of John Murphy.
O'REILLEY—In Providence, 5th inst., Mary A., widow of Timothy O'Reilley.
HADFIELD—In Edgewood, 5th inst., William H. Hadfield.
FERGUSON—In Farnumsville, Mass., 5th inst., Andrew J. Ferguson of Providence.

Estate of
JOHN S. LANGLEY, Undertaking,
16 Franklin Street.
FRED'K E. LANGLEY, Mgr.
Telephones 879-1118.

SAMUEL W. MARSH,
Undertaker and Licensed Embalmer
101 Thames Street.
Night calls answered from residence 28 Oranston Ave. Office Tel. 923; Res. 1059.

FOR SALE.
TWO TENEMENT HOUSE, off Church street, 16 rooms, City water, 3 toilets, over 2,000 square feet of land, annual rental $450.00 Price $3,000.
COTTAGE, Cross St., 6 rooms $2,800.
BUILDING LOT, 60x90 ft. Summer st., story and half building included. $2,350.
TWO TENEMENT HOUSE, 4th Ward, 12 rooms, bath and toilet, concrete cellar, gas, electric light, over 2,000 sq. ft. of land annual rental $312.00. Price $3,000
$2,000 can remain on mortgage.
COTTAGE, Poplar street, 7 rooms, bath and toilet, hot water heat, gas, 3,850 sq. ft. of land $3,800.
C. H. WRIGHTINGTON, 30 Bellevue Av

Notice.
Canvass.

The Board of Aldermen of the City of Newport will be in session as a Board of Canvassers at their chamber in the City Hall on

OCTOBER 11th, 20th and 27th,

At 8 o'clock P. M.,

For the purpose of canvassing and correcting the Ward Lists of Voters in the several Wards.

Witness my hand,
F. N. FULLERTON,
City Clerk.

New Wall Paper.
Our new line is now complete in all styles and grades. Chambrays, papers with cretonnes to match, Crown papers and cut out borders.
Special attention is called to our inexpensive chamber papers in florals and stripes.
JOSEPH GRAHAM
68-70 Spring St., Mayer Build'g
Largest Wall Paper House in Town.

TRY OUR
German
Coffee
Cakes
SATURDAYS
LIBBY.
9 Broadway.

Lawton's Livery Stable
—AND—
Carriage Repository.
Horses and Carriages of All Kinds by Day or Month.
Carriages and Wagons for Sale or to Let.
Touro and Spring Streets.

Have You Sent
That WEEKLY JOURNAL?
Your friend will miss

MRS. THOMPSON GUILTY.

Verdict of the Jury in the "Common Railer and Brawler" Case.

Evidence for the Defense Consisted of General Denial of the Charges.

About 2:20 o'clock Thursday afternoon Judge Rathbun took his seat and the superior court business proceeded.

Mrs. Thompson resumed her chair and was cross-examined by State's Attorney Cross, in the complaint against herself as a "common railer and brawler." Her face was closely veiled, but the veil was partially removed.

She repeated her statement that she had never used profanity. She said she had pleaded guilty to some offenses and paid a fine in order to return home to her children. She paid a fine in 1903 for assault; also in 1908 for indecent intoxication. She denied that she paid a fine for using indecent language. In 1910 she was warned about railing and brawling, but she didn't do it.

Francis Keegan, a voluntary witness, and "generally a hod carrier when I can get it," testified that he lived 25 years in the neighborhood and never heard defendant use bad language. Generally her conduct, so far as he knew, was good.

Josephine Lewallen married daughter of defendant, testified that she had not heard her mother calling any bad names, or under the influence of liquor, or quarrelling or making a noise in the street. Never heard her mother use such language as has been testified to in this case. Calls on her mother once or twice a week and uses that street often.

Charles A. Thompson, husband of defendant, testified. He has four small children at home. He worked for E. Voigt. Never heard his wife call any of these names to any of these witnesses. He once owned the house in which he lives.

Here defendant rested, and the evidence was all in.

Mr. Sullivan argued for defendant, characterizing this as one of the filthiest cases every tried here. So infrequent is this sort of case that the Webster of law dictionaries does not define "a railer and a brawler." Has the state produced an unbiased, a disinterested witness? Where are the police officers? Why are they not here? Not one police officer here. Their silence speaks volumes in favor of defendant.

In this case are the evidences of spite and hatred—the parents of perjury; and the evidence of one such witness as defendant called will outweigh that of a million perjurers. It is the duty of the police to prosecute evil doers—not of these witnesses. What does a record conviction amount to? It would never have been put in if the state had had confidence in its witnesses. The offence charged is too serious to make light of. What more can any honest person accused of crime do than defendant has done?

What does man differ from the beast, if sympathy be wanting? Mr. Sullivan pleaded for sympathy for this wife and mother. There is something behind this case. There is somebody "higher up" back of this prosecution. Defendant has shown no malice—rather did she show forgiveness. The state's witnesses agree too perfectly to be telling the truth. With full confidence Mr. Sullivan left the case in the hands of the jury. Has the case been proved beyond a reasonable doubt?

Mr. Cross argued for the state. This is a complaint brought under the statute for an offense against public decency. What must the state prove? Not that the offense continued every minute between the dates in the warrant. If defendant was either a railer or a brawler, that is sufficient. Whatever was said was said where it as an offense against the public. She says she never drinks to indecent intoxication; she paid a fine for being so. This is a blot to her character, a point as to her evidence, which opposes that of all the state's witnesses, who, if this is so, have lied beyond any description. Mr. Cross could frame.

Her witnesses give evidence of small value, but her husband says that on one day she used the language alleged against her. Sympathy has no place in such a case. It is a question whether the law is to be enforced. Everyone is a liar because every one testifies against defendant!

Miss Catherine Curley gave evidence which could not be disregarded. It was of most disgusting things; if defendant did this she is a common railer and brawler. Is it right or fair that any community should be subject to such things; that respectable people and children should be so besmirched; that a neighborhood should be so infested? They might have taken a club and knocked defendant down, and probably the jury would not have blamed them. They did not do this; they came in a lawful way and are now subjected to all sorts of abuse and called perjurers.

Mrs. Matters probably stated the situation. They wish to live decent and respectable lives; they do not desire this abuse. Would the jurors wish to live in a neighborhood where this went on? This woman was warned in 1910. It is a filthy case; but what other way is there to stop the filthiness? There is no claim that the state's witnesses annoyed defendant. They have a right to live in peace and quiet, and not to be abused by a foul-mouthed woman. They have a right to ask the court to protect them and their children from this nuisance. It is a simple question: Which will the jury choose, the neighbors or the defendant?

At 9:59 the court adjourned to 9:30 a. m. Friday.

Judge Rathbun took his seat at 9:44 Friday morning and proceeded to deliver the charge in the case of State vs. Sarah Thompson, charged with being a railer and brawler. The court said there are very few things in this world concerning which we have absolute knowledge. We do not know positively that the sun will rise tomorrow morning, but we are fairly well convinced that it will. So, in a criminal case, it is not necessary to have proof beyond a shadow of a doubt; if the jurors are satisfied beyond a reasonable doubt they will return a verdict of guilty.

This is not a usual case, but the offense is a statutory one, and if a person acquires the habit of using foul language to the disturbance of others it should be attended to. This does not mean a few occasions, but quite considerable number of times.

Defendant has denied it. Her daughter and another witness say they never heard her use such language or create any disturbance. This is negative evidence. The jury has seen the witnesses and observed them, and will decide how much of their evidence is to be believed. The law says persons convicted of certain crimes and offences may not be as reliable in their statements under oath; the jury is to determine whether it will believe the evidence of such persons.

At 9:59 Keeper Romes led out the jury and the criminal docket was exhausted.

At the request of Mr. Levy the case of Israel T. Josephson vs. Louis David et al., was re-assigned to follow the Olmsted case, Mr. M. A. Sullivan, counsel for the other side, assenting.

The case of Newport Foundry & Machine Company vs. John J. Butler was next in order, but, supposing the other case would take the morning, Mr. Nolan was not quite ready to go on. He would be ready in two hours. There was no other case ready but Mr. Nolan said he would go on in half an hour. A recess was taken.

At 10:51 the jury was back, but not with a verdict. Evidently there was a snag somewhere. The foreman had sent in a request to be informed whether it was necessary to find both railing and brawling in order to convict. The court said if either or both were found the verdict should be guilty. The foreman thought this answered the question and the jury retired.

In the case of Newport Foundry & Machine Company vs. John J. Butler, defendant submitted to judgment for the full amount of claim—$12.10—and costs. It was an appeal from the district court. Mr. Levy was for plaintiff.

Spare jurors were excused until Tuesday at 9:30 a. m.

At 2:20 the jury returned and the court re-convened. The foreman said the jury had agreed. When asked for the verdict he said: "Guilty of railing." The clerk was about to record the verdict as "guilty", when Mr. Sullivan objected. He demanded a poll of the jury. The jury was polled as to a verdict of guilty as charged and all but Joseph J. Dence said: "Guilty." He said: "No."

The court said the jury did not agree and asked if it was on a question of law. The foreman said it was as to the penalty; some thought the penalty for railing might be different from that for railing and brawling. The court didn't see the difference.

While he was speaking Mr. Dence rose and desired to change his vote. Another poll was taken on a verdict of guilty as charged in the complaint and warrant and every man said "Yes" to it. The verdict was then recorded.

Mr. Sullivan will take the case to the supreme court, as he intended to do if the verdict was against him.

The jurors were thanked. "You have labored hard and tried to do your duty," said the court, who excused them to 9:30 a. m. Tuesday and withdrew without adjourning.

LOCAL BRIEFS.

—Mrs. Robert Goelet left today for New York.

—Miss Constance Warren has gone to Middletown, Conn.

—Mr. Clarence R. Holt is spending his vacation in New York.

—Scout cruiser Salem arrived today for torpedo practice.

—Mr. and Mrs. John P. Lauter have gone to New York for a month.

—Miss Florence Eckhart has returned from a two weeks' visit in Attleboro.

—Mrs. William Woodward closed "The Cloisters" today and has gone to New York.

—Mr. W. S. Hill's auxiliary sloop Psyche is at the shipyard to be hauled out for the winter.

—Mr. Charles M. Schwab arrived here this morning in his private car Loretto, attached to the 9 o'clock train.

—The executive committee of the Newport Improvement Association held a long meeting today, at which many matters of importance were considered.

—Lieutenant Commander C. S. Vogelgesang and Lieutenant Commander W. W. Turpin left the War College today, the latter going to Washington.

—The St. George's School football team will play its first game of the season Saturday afternoon, on the school grounds, against the Brown & Nichols School team of Boston. The Rogers High School eleven will go to East Greenwich to play the Academy team.

—Mr. and Mrs. I. Townsend Burden, Jr., are expected back from New York this afternoon, to be guests over Sunday of Mr. and Mrs. I. Townsend Burden at "Fairlawn." They will be accompanied by Mrs. Burden's parents, Mr. and Mrs. Dennis Sheedy of Detroit.

—The bluejackets' social in Masonic hall Thursday evening brought out a fairly good-sized crowd, civilians being numerous as well as the naval men. The affair was in charge of G. A. Pettinger of the Torpedo Station, who is planning a series of socials during the winter months.

—There have already been more than 3,500 guesses in the penny contest conducted by the Young Men's Christian Association in the Talbot Company's window. Saturday evening the pennies will be publicly counted and the winner of the prize, a full membership in the Association, announced.

—The Clarence A. Hammett Company has sold for Charles and Mary A. Steed, to Thomas and Frances C. Merritt, the two-tenement house and land bounded northerly by Poplar street, easterly by land of Cornelius Callahan, southerly by land of George Popple and westerly by land of the heirs of John C. Stoddard.

—Thursday evening was the time for the regular meeting of the License Commission and Messrs. Murphy and Commerford patiently waited for Chairman Mahan to appear until roused by the City Hall reporters, when they decided they had waited long enough and the meeting adjourned without even coming to order.

—There was a collision in the harbor Thursday afternoon, when schooner Carrie E. Roberts, with a load of lumber for Block Island, ran afoul of the bowsprit of Colonel Morrell's steam yacht Restless. The bowsprit was not equal to the emergency and the crew had a job rigging a temporary one, so that the yacht would not look like a wreck. The shipyard will probably put in a new one.

—A still alarm was rung at 9:59 Thursday evening for an automobile fire on Bellevue avenue, opposite Downing's block. Chemical 1 responded, but the fire had lasted some time before an alarm was sent in and was nearly out when the apparatus arrived. The automobile, which is owned by the Newport Automobile Company, will need extensive repairs before it runs again.

—The interior work at the Army and Navy Young Men's Christian Association building has progressed so far that this morning 100 beds were distributed in the dormitories ready for unpacking. On the main floor men are putting in the office partitions. The finishing touches are being put on in other parts, in the gymnasium the floor is being scraped and sandpapered and in the swimming pool the laying of the tile bottom is about completed.

STEAMERS ARRIVED.

New York, Oct. 6, Hitonia from Trieste, etc.

Boston, Oct. 6, Cambrian from London.

EVIL EFFECTS OF ALCOHOL.

Illustrated Lecture by Rev. A. B. Cristy at Presbyterian Church.

Observance of the Founding of Atlantic Division, Order of Sons of Temperance.

A bald statement of the fact that alcohol is poison, and one of the most dangerous of drugs because it destroys the will power as well as the brain and the physical part of man, may interest some; but such a series of stereopticon pictures as those presented at the First Presbyterian Church Thursday evening not only proved interesting but also made the truth so plain to the eye that it could be thoroughly understood and long remembered.

The occasion was an observance of the sixty-ninth anniversary of the founding of the Order of Sons of Temperance and the sixtieth of the institution of Atlantic Division, No. 6, in Newport, that division having been organized in the parlor of Dr. and Mrs. T. W. Wood, who were then living in the house still owned by Mr. Amon Parmenter, next north of the Gas Company's building. Dr. Wood was the organizer and his son, Mr. H. B. Wood, who is now the presiding officer of the order in Rhode Island and of Atlantic division, called the meeting to order. He said a few words about the Order of the Sons of Temperance, which in one year from its founding numbered 1,749 men, and in its history to 1911 has enrolled 2,095,223 members—all total abstainers.

Other temperance organizations had been invited to be present, as well as city officials, the School Committee and teachers. Other organizations had co-operated, as the Walter Lawrie Club furnished the stereopticon, operated by Mr. Caleb J. Anderson. Mr. Neil McLellan giving assistance, while the lecture itself and all the slides were from the Rhode Island Anti-Saloon League, Rev. A. B. Cristy, superintendent of that organization, coming to Newport especially to give the address.

Mr. Ara Hilldreth, 91 years old and the only surviving charter member of Atlantic Division, was present and the audience included a gratifying number of boys. There was scarcely one empty chair in the chapel and everybody was much pleased with the entertainment.

Some years ago, Mr. Cristy began, the German emperor sent a commission to this country to investigate conditions of labor. The report was that American labor was better than German, and very markedly so among American workmen who did not drink. The emperor, too, has been much concerned as to the wisdom of serving beer in the navy. The American gunners, those who did not drink, have proved to be the best marksmen in the world. This fact has made a strong impression on the German people, who are anxious that their gunners shall be the best fighters.

Slides illustrating results of experiments in schools of Germany and Vienna in favor of abstinence were shown, also some highly magnified illustrations of brain cells. Another showed the different kinds of diseases in a drop of blood. While corpuscles exist in the blood, whose mission is simply to eat and destroy these disease germs. Alcohol taken into the system kills these little white corpuscles and lessens a man's power of resistance against the development of disease; in other words, a person destroys or reduces his own protection against disease by drinking.

The speaker made the striking statement that 74 per cent of dull children are of drinking parents, presenting a most serious aspect of the question. A group of defective children were shown, bearing hereditary marks which come to them from drinking parents or grandparents. Why should little children be born into this world the sufferers and victims of the drink habit?

In closing, the speaker said there has arisen a great storm of public opinion which has driven out the licensed traffic from three fourths of the states and the liquor interests are beginning to feel it keenly.

W. C. T. U. CONVENTION.

Meeting in Westerly Concluded With Election of Officers and Department Reports.

With the election of officers the principal business on the program, the state Woman's Christian Temperance Union continued its thirty-seventh annual convention Thursday in the First Baptist Church at Westerly. When the election of officers was in order the ballot for president resulted in the re-election of Mrs. Deborah K. Livingston of Providence, who received 71 votes. The other officers elected are: Mrs. Mary E. Olney of North Providence, corresponding secretary; Miss Emma G. Welch of Warren, recording secretary; and Mrs. Eva H. Smith of Washington, treasurer.

Mrs. George F. Rooke of Providence gave an interesting address on "Social Purity." Miss Anstris R. French spoke on "Flower Missions." Mrs. Harriet Perry of Providence of "Medal Contests," and Mrs. A. M. Paine of Providence on "Systematic Giving and Free Will Offerings."

More than 200 dinners were served to the delegates and visitors in the vestry of the church. After a recess of an hour and a half the afternoon session opened with a devotional service conducted by Mrs. Myra Bennett. The afternoon was taken up by reports on "Peace" by Mrs. Abby Hay, "Legislation" by Mrs. Frederick H. Jackson, "Franchise" by Mrs. George D. Gladding, "Decorations" by Miss Allie E. Parker, and on "The Outlook" by the presidents of the various unions.

SOME RATTLING TENNIS.

Younger Women Win From Champions and Play Through to Final Round in the Doubles.

Miss Dorothy Green and Miss Florence Sutton and Miss Hazel Hotchkiss and Miss Adelaide Browning came through to the final round in the doubles championship of the metropolitan district Thursday afternoon on the courts of the West Side Lawn Tennis Club in New York and will meet for the title.

Miss Greene, who will; Miss Elizabeth Bunce won the doubles championship in this tournament last year, proved to be a strong partner for the Westerner, and as a combination they played some rattling tennis. Their opponents were Mrs. Chapman and Mrs. Barger-Wallach, a one time national champion. The latter pair played a steady conservative game, which was strong enough to win for them in the opening set after a hard tussle by a score of 6-4, but the brilliancy of the younger girls told in the end and they took the next two with little difficulty.

Against Miss Hotchkiss, the present national champion and her partner there was also a champion of other days in Mrs. Pouch. Her partner was Miss Edith Handy. Their contest was almost a duplicate of the other and was won by exactly the same score.

Downing's,

191 Thames Street.

IMPORTANT ANNOUNCEMENT.

Miss May Frisbee, a special representative of McCall Patterns, will be at this store Friday and Saturday, Oct. 6 and 7.

Miss Frisbee will take great pleasure in explaining the great and superior merit of McCall patterns, the simplest, most easily put together and best fitting patterns in the world.

We should like every woman who possibly can to be present. You will not be asked to buy.

GIVEN AWAY.

As a special feature of this demonstration, we give to each purchaser of a McCall pattern, a copy of the latest Fall number of the McCall Large Fashion Book, regular price 10c.

Remember this offer is for Friday and Saturday only.

MR. GERRY DECLINES.

Unable to Attend All Sessions of the Assembly and So Will Not Accept a Nomination.

In view of the fact that the Fourth Assembly district has been represented by one of the so-called summer colony for the past few years, and that the present incumbent, Mr. Beeckman, is to run for senator, the Democrats thought it would be well to have a candidate who would continue the summer resident idea, and so asked Mr. Peter Goelet Gerry, who is taking a lively interest in things political, to be a candidate for the position. Mr. Gerry was pleased at the invitation; but said it would be impossible at the present time. If he accepted a nomination he would feel in duty bound to be present at every meeting of the legislature, and this, with the engagements already made for the coming season and his other business, would be impossible. There is a chance that in the future he may be in a position to accept a nomination for this district.

In stating that he could not think of accepting a nomination unless he was in a position to attend every meeting of the Assembly, Mr. Gerry did what might be expected of one of Commodore Gerry's sons. It should also be said of Mr. Beeckman that he has been regular in attendance at the sessions of the legislature since his election; in fact, scarcely any member had a better record for promptness in attendance.

THE VOYAGE OF THE SEA BIRD.

Mr. Goodwin's Talk and a Collation Features of the Newport Yacht Club's Gala Night.

There was a gala time at the Newport Yacht Club house Thursday night. It was the last monthly meeting under the leadership of Commodore Caswell and he made it one to be remembered. He had Mr. T. R. Goodwin down from Providence to give the members his interesting story of the cruise of the Sea Bird from Providence to Italy, and after a general meeting on the mess deck the party adjourned to the gun deck, where chairs had been set about and the members sat down to listen to the talk. Before the story was brought to a close there was an overflow attendance; the stairs had been filled for some time and members were on the lower deck, unable to come within hearing of the talker.

Commodore Caswell introduced Mr. Goodwin with brief humorous remarks. This was a mere formality, for everybody knew Goodwin and he knew them all. His talk lasted more than an hour, giving a running account of the voyage, how he happened to be one of the crew of three, the equipment and behaviour of the boat, some of the tough experience the crew met and some of the pleasures of the trip—the visit to the Azores, with an interesting description of the appearance of the island mountains from the sea; the trip along the Spanish and Portuguese coast and the sail to Italy and their reception there.

After the talk a bountiful collation had been provided on the mess table and there was a healthy-looking crew present to eat, and they did credit to their appearance. A social time followed and pipes were smoked.

A nominating committee was elected, to bring in a ticket for the officers for the ensuing year, who are to be elected at the monthly meeting in November. The committee consists of ex-Commodore W. M. Arnold, chairman; Malcolm McColl, Simon Hart, John H. Scannevin and Harry W. Boudreau.

AMUSEMENTS, LECTURES, ETC.

NEWPORT OPERA HOUSE. Calin & Cross Co., Mgrs.

Saturday, October 7.

EVENING ONLY.

Mr. Oscar Hammerstein

Offers

For the First Time in this city

A NEW COMIC OPERA

Book by Rida Johnson Young.

Music by Victor Herbert.

.... ENTITLED ....

Naughty Marietta

As Presented for Five Months at the New York Theatre, New York.

INTERPRETED BY

A Cast and Chorus of Manhattan Opera House Artists and an Augmented Orchestra.

Prices—$2.00, $1.50, $1.00, 75c., 50c.

Orders must be called for before 7 P. M.

CLOTHING.

Order your

FALL SUIT

Now and have your

FUNS remodeled and repaired

Before the rush.

PINTO BROS, - 115 Spring St.

Tel. 9936.

The first Importation of Autumn Woolens for Suits and Overcoats now ready for inspection.

Otto Men's Tailor

244 Thames Street.

Baroque Pearl PENDANTS

Are always in good taste.

Our stock offers you a wide range for choice from

$4 to $20.

BLAINE

246 Thames Street.

Especially Low Prices

—FOR—

Saturday Afternoon Only.

Legs Lamb	15c
Legs Mutton	13c
Forequarters Mutton	6c
Mutton Chops	2 lbs for 25c
Smoked Shoulders	11c
Green Apples, per pk.,	35c

HENRY F. ROONEY, 251 Thames St

Rugs, Rugs, Rugs.

Don't fail to see our large assortment of rugs, all sizes. Axminsters, Velvets, Brussels, Tapestries, Fibres and Smyrnas.

We can save you 25 per cent

We have a large assortment of all kinds of STOVES.

The I. X. L. COMPANY,

Tel. 1605. 126 Broadway.

THE HOOSIER SAVE STEPS KITCHEN CABINET

A Bargain For You.

The Hoosier trade mark insures you a low price. The manufacturers of this cabinet make more than four times as many as any one else, and consequently, the cost of making each cabinet is lower, and the standard retail price is based on this reduced cost. The Hoosier policy—small profits and big sales—is our policy, and it saves you several dollars on the price of a cabinet.

Walsh Bros.

SOLE AGENTS FOR NEWPORT.

AMUSEMENTS, LECTURES, ETC.

Colonial Theatre.

Matinee 2:30. Evenings 7 and 9:00.

Paolo Cremonesi & Co.

In "Curing the Tenor."

Hunber & Wilson,

Dancing Comedians.

4 Musical Luciers 4,

Artistic Musical Entertainers.

—FEATURE PICTURES—

"The Death of Nathan Hale" (A Grand Historical subject). "Her Hero." "Hearts May Be Broken" and Others.

HOUSEFURNISHING GOODS.

C. TAYLOR, UPHOLSTERING.

Mattresses made to order, $23 and $27; guaranteed best hair in the market. Mattresses made over.

15 CHAPEL ST.

SPECIAL OFFERING

For a few days in

Upholstering Material,

LAMP SHADES,

CANDLE SHADES.

—AT—

W. F. SPINGLER'S,

BELLEVUE AVENUE.

UPHOLSTERING

—AND—

DRAPERY WORK

In all its Branches.

Furniture Stored, or Packed and Shipped to All Parts of the World.

J. W. HORTON & CO.,

42 Church Street.

STOP

—AT—

Plummer's

—FOR—

The Monthly Musical Magazine s

Etude, Musician

—OR—

Musical Observer.

How about School Supplies?

Whatever your case might be let us prescribe for it.

CHAS. S. PLUMMER,

Music & Stationery.

Opp. Government Landing.

BIFOCAL LENSES

OLD NEW

EVERY TIME YOU STOP

To change your near sight glasses to put on the pair to see at a distance you inconvenience yourself unnecessarily!

The better and convenient way is to wear glasses fitted with Kryptok Invisible Bifocal Lenses, the Near and Far Lenses in ONE with no dividing line!

Can we furnish you with a pair?

L. N. VAUGHAN,

Manufacturing Optician.

184 BROADWAY.

Lamson & Hubbard

SOFT HATS

In Rich Velours, nobby effects in grey and brown felts. The man who wears an L. & H. is the man who cares.

L. & H. DERBIES

The early Fall and Winter styles have that up-to-date effect that has marked each season's development of the famous Lamson & Hubbard Hats.

Made in Boston for over 30 years. We guarantee you a perfect fit and a stylish shape.

A. P. Jennings,

Newport.

The Newport Journal

AND WEEKLY NEWS.

Is especially adapted for mailing.

SPALDING'S FOOT BALL SUPPLIES.

Rugby Foot Balls for $1.25, $1.50, $2, $2.50, $3, $3.50 and $5

Foot Ball Pants for 50c, 75c, $1, $1.50 up.

Foot Ball Shoes, Shin Guards, Head Harness, Nose Mask, Pads, etc.

Illustrated Catalogues Free.

A. G. LANDERS & SON,

167 THAMES STREET.

FRED W. LAWTON

Successor to Durlingame & Carry

259 THAMES ST. Tel. 193.

French Endive,

French Chestnuts,

Native Peaches,

Alligator Pears,

Seckel Pears,

Grape Fruit,

Sheldon Pears,

Jap Plums,

Delaware, Concord, Niagara, Tokay Grapes,

FRESH VEGETABLES Every Day.

FOOTBALL.

All the requisites for this great game.

Pants, Shoes, Nose Masks, Head Guards, Footballs all prices. Athletic Sweaters and Jerseys

—AT—

Griffith's,

SPORTING GOODS,

158 Thames St.

Opp. Boston Store.

The King-McLeod Co.

Fall Opening Sale

—OF—

WOOLEN DRESS FABRICS.

We have secured from the MANUFACTURERS and IMPORTERS of Woolen Fabrics the LATEST and NOBBIEST CREATIONS for Fall and Winter wear.

These include plain materials, mixtures, stripes, plaids and novelty fabrics. We have never shown such values, as inspection will convince you.

Enumerated below are a few of our leaders.

REVERSIBLE CLOAKINGS, 54 inches wide, at ..... $1.75, $2.00, $2.25 per yard. Very desirable for capes and long garments, having the reverse side plaided and striped. Plain and fancy weaves.

PRIESTLEY CRAVENETTE SUITINGS, light and dark colorings, stripes and mixtures, mannish effects, 54 inches wide ..... $1.50, $2.00, $2.50 per yard. Chemically treated to keep out the rain and snow.

GRAY STRIPES and FANCY CHECKS, variety of pattern selection. 75c., $1.00., $1.25, $1.50, $2 a yd. Description here cannot tell their worth, or colorings. Examination is necessary.

EXTRA SPECIAL!

Bought as the leader for this sale.

PERSIAN TWILL SUITINGS, 46 inches wide. Colors Black, Dark Red, Navy Blue, Dark Brown, Steel Gray and Lavender. 75c. value. ..... Sale Price 59c. per yd.

Desirable for both women's and children's wear. You will miss an extra value if you do not get a cutting of one of these desirable color effects.

VISIT OUR SILK DEPARTMENT FOR THE LATEST NOVELTIES OF BOTH DOMESTIC AND FOREIGN MANUFACTURE.

BOSTON STORE.

UNIVERSITY OF VERMONT'S HEAD.

Guy P. Benton Inaugurated As Twelfth President.

Notable Gathering of Educators Attend Ceremonies in Burlington.

BURLINGTON, Vt., Oct. 6.—The most notable gathering of educators in the history of Vermont assembled here today to participate in the ceremonies attending the inauguration of Guy Potter Benton, A. M., D. D., LL. D., as the twelfth president of the university of Vermont, succeeding the late Rev. Dr. Mathew H. Buckham, whose death ended a college administration extending over a period of more than a quarter of a century. The new president, Dr. Benton, resigned the presidency of Miami University to accept that of the Burlington institution.

Most of the visiting educators reached Burlington yesterday and many of them attended the educational conference held at the University of Vermont as a preliminary to the events of today.

The federal government was represented by officials of the Department of Agriculture and the bureau of education, and Governor John A. Mead headed the list of Vermont state officials at the exercises.

Harvard, Yale, Columbia, Princeton and the University of Pennsylvania sent faculty members or other administrative officers as delegates. Among the college presidents attending the ceremony were: William H. P. Faunce, Brown University; William H. S. Demarest, Rutgers College; Ernest Fox Nichols, Dartmouth College; Eugene Allen Noble, Dickinson College; Harry A. Garfield, Williams College; Francis L. Patton, Princeton Theological Seminary; Elmer Burritt Bryan, Colgate University; John M. Thomas, Middlebury College; Albert Parker Fitch, Andover Theological Seminary; Frederick William Hinnitt, Central College; Charles Horace Spooner, Norwich University; Arthur J. Roberts, Colby College; George Harris, Amherst College; William A. Shanklin, Wesleyan University; Mary E. Woolley, Mount Holyoke College; Herbert Welch, Ohio Wesleyan University; John H. Finley, College of the City of New York; Kenyon S. Drinker, Lehigh University; Edmund Janes James, University of Illinois; Lemuel H. Murlin, Boston University; William O. Thompson, Ohio State University; John N. Tillman, University of Arkansas; Marion Leroy Burton, Smith College; Ellen Fitz Pendleton, Wellesley College; Howard Edwards, Rhode Island State College; Henry Lefavor, Simmons College; Henry S. Pritchett, Carnegie Institute for the Advancement of Teaching.

Today's exercises were divided into two parts. The forenoon was given over to the delivery of congratulatory messages from representatives of colleges and universities, learned societies and other organizations, while the afternoon was devoted to the inaugural ceremony and the delivery of the address of the newly installed president. Both sessions were held in Strong theatre.

The forenoon exercises began at 9 o'clock, Professor G. H. Perkins, dean of the University of Vermont, presiding. An address of welcome to the guests was delivered by Robert Roberts, mayor of Burlington and a member of the board of trustees of the university. Then followed a roll-call of the universities and colleges, learned societies and other organizations, the delegates responding with brief messages of congratulations. Those who responded were:

Foreign universities—Professor Norman W. DeWitt, University of Toronto.

The state universities, President William O. Thompson of Ohio State University, president of the National Association of State Universities.

The agricultural and mechanical colleges and experiments stations—W. W. Jordan, director of the New York Agricultural Experiment Station.

The universities of the East—Andrew F. West, dean of Graduate College, Princeton University.

The universities of the West—President Edmund Janes James of the University of Illinois.

The universities of the South—President John N. Tillman of the University of Arkansas.

The colleges and universities of New England—President William A. Shanklin of Wesleyan University.

The city colleges and universities—President John H. Finley of the College of the City of New York.

The colleges and universities of private and denominational foundation—President L. H. Murlin of Boston University.

The women's colleges—President Mary E. Woodley of Mount Holyoke College.

The Ohio colleges and universites—President Herbert Welch of Ohio Wesleyan University.

The Vermont colleges—President John M. Thomas of Middlebury College.

The Carnegie Foundation for the Advancement of Teaching—President Henry S. Pritchett.

The educational press—A. E. Winship, editor of the Journal of Education.

The religious press—J. M. Buckley, editor of the Christian Advocate.

The academies and seminaries—Rev. E. A. Bishop, principal of Montpelier Seminary.

The public schools of Vermont—Mason E. Stone, state superintendent of education.

The United States Bureau of Education—William M. Davidson, superintendent of the city schools of Washington, D. C.

The faculties and constituencies of Baker University, Upper Iowa University and Miami University, with whose faculties Dr. Benton had been connected, sent greetings respectively, through assistant President Osman G. Markham, Vice President John W. Dickman and Acting President Raymond M. Hughes.

CARNIVAL TO END TONIGHT.

Papers on Industries of the Souhegan Valley Principal Event Today.

MILFORD, N. H., Oct. 6.—A public meeting at which there were papers on the industries of Souhegan Valley was the principal event in the celebration with the in[illegible] of this town. There were p[illegible] C. A. Reese on "The Granite Industry"; W. A. Foss, "The Egg and Poultry Industry"; C. J. Batchelder, "Grape Culture," and C. B. Parker, "Growing Peaches." Other attractions were a band concert, base ball game, tennis matches and clay pigeon shooting. The carnival will close tonight with a public meeting.

MIDDLETOWN.

Chalice Given to St. George's School in Memory of Daniel Luther Lawrence.

[Regular correspondence of The News.]

A chalice, for use in the chapel has recently been given to St. George's School in memory of Daniel Luther Lawrence, a master in a similar institution and devout churchman. Mr. Frank E. Cleveland made the design in the office of Cram, Goodhue & Ferguson and the work was done by Miss Helen Keeling of New York.

About the base is an inscription in gold on a background of silver: "Christus Incarnatus; Jesus Crucifixus; Dominus Noster Resurrectus." The knop is of gold pierced work above and below a band of six enamels, three of which represent the crucifixion with worshipping angels, St. George as the type of the active life, and St. Columba the type of the life of prayer. The remaining three enamels are symbols, the lily of the incarnation, the peacock of the resurrection, the rose of Paradise. Above the knop are the symbols of our Lord's Passion, surmounted by a vine in pierced work which supports the perfectly plain cup. Concealed from view on the bottom of the chalice, as any personal inscription should be at the altar, are these words: "In Memoriam Magistri Colentis, et Dilecti."

Mrs. Charles H. Ward is guest of her daughter, Mrs. Joseph E. Farnum, in Providence.

A delegation from Aquidneck Grange is to attend Neighbors' night at Nanaquaket Grange, Stone Bridge, and is to furnish a 20-minute part of the evening's program of entertainment.

Rev. Professor Edward Brown, D. D., of Cambridge will preach at St. Columba, the Berkeley Memorial Chapel, about the middle of the month. He has been a summer visitor at the chapel and a frequent preacher in its pulpit for a long period of years.

An important business meeting of St. Columba's Guild was held at the Berkeley parish house this afternoon, the first since the fair in August.

BASE BALL.

National League.

At Brooklyn—New York 6, Brooklyn 3.

At St. Louis—Chicago 8, St. Louis 2.

American League.

At Boston—Boston 11, Washington 2.

At Philadelphia—Philadelphia 1, New York 0.

LOCAL BRIEFS.

—Mrs. William Hubbard of Minneapolis has been guest of Mrs. William C. Townsend.

—Miss Margaret A. Herrick is guest of her grandmother, Mrs. E. J. Herrick, at her cottage on Clay street.

—Mrs. Charles M. Oelrichs entertained at dinner at her residence on Kay street Thursday evening.

—Simeon Hazard has rented the lower flat at 38 Church street, for J. W. Horton, to Willis A. Wilcox.

—Mr. and Mrs. John Steel have been called to New York by the serious illness of Mrs. Steel's mother.

—Pay Director G. G. Hobbs was fleet paymaster on Admiral Schley's staff, on the Brooklyn, at the battle of Santiago.

—Mrs. James G. Champlin of Wakefield and Mrs. Brown of Providence are guests of Mrs. William C. Scott on High street.

—The members of the U. T. Club held their weekly sewing circle Thursday evening, at the home of Miss Bessie Rielly on Stewart street.

—In the district court this morning Judge Franklin held only a 10-minute session which was sufficiently long to dispose of the business on hand. The case of Frank Marshall was assigned for trial next Tuesday, defendant having engaged Mr. Nolan as attorney.

—Mrs. Margaret Adele Whiting and Rev. Elijah Richardson were married Thursday evening at the latter's residence, Rev. Henry N. Jeter, D. D., pastor of the Shiloh Baptist Church officiating. The ceremony was witnessed by a small company of friends.

—At the Thames Street Methodist Episcopal Church Thursday evening, the Onward Society resumed its meetings for the winter, the members relating in prose and verse their dollar-earning experiences of the summer. A musical program was given, under the direction of Mrs. George E. Bailey, consisting of vocal selections by Miss Alice Martland and Mrs. Franklin Manuel and duet for piano and violin by Mr. Kenneth Dennis and Miss Bessie Anderson, with Miss Rosamond MacLellan as accompanist.

LAWYER CURED OF ECZEMA

"While attending school at Lebanon, Ohio, in 1882, I became afflicted with boils, which lasted for about two years, when the affliction assumed the form of an eczema on my face. There would be water-blisters rise up, and open, and wherever the water would touch it would burn, and cause another one to rise. The place would scab over, and would burn and itch so as to be almost unbearable. In this way the sores would spread from one place to another, and at times the whole lower part of my face would be a solid sore. This condition continued for four or five years, and in fact got worse all the time, so much so that my wife became alarmed lest it prove fatal. During all this time of boils and eczema, I doctored with the best physicians of this part of the country, but to no avail. Finally I decided to try Cuticura Remedies, taking the Cuticura Resolvent, applying the Cuticura Ointment to the sores, and using the Cuticura Soap for washing. In a very short time I began to notice improvements, and within less than a year I was well again, and have not had a recurrence of the trouble since, which is over twenty years." (Signed) A. C. Brandon, Attorney-at-Law, Greenville, O., Jan. 17, 1911. Cuticura Soap and Ointment sold throughout the world. Send to "Cuticura," Dept. KK, Boston, for a liberal sample of each, post-free, with 32-p. book on the skin and scalp.

A Mark of Refinement

It is something to be proud of when you offer a cake of Pears' Soap to your guest. It indicates that you know and appreciate the best and purest soap obtainable in all the world. Pears helps the skin to retain its health without roughness, redness or irritation. It is matchless for the complexion and is a soap

Which Is Inexpensive

Its price is as low as that asked for inferior and often injurious soaps. It is best for the skin and lasts longest. Pears continually beautifies, and as a woman's beauty is a woman's duty, it is a pleasant duty to use

Pears' SOAP

15c. a Cake for the Unwrapped

THE ITALIAN-TURKISH AFFAIR.

Continued from Second Page.

and difficult almost to desperateness, Italy suddenly distracts the interest of the world, centring it upon herself and Turkey. The movement came so suddenly and the Italian demands were so uncompromising that all Europe stood aghast. The silence of the other powers under the circumstances seems to imply that Italy had their tacit approval in her enterprise. It is obvious that such a movement on the part of Italy would gain time for the powers whose situations were acute through the lessening of public interest in local affairs, and thus the Italian-Turkish affair has been used as a sort o red herring by the rest of Europe to turn the direction of popular interest and gain time for public opinion to cool off.

Turkey was the easiest sacrifice to hand. There is little sympathy anywhere in Europe for Turkey, as was evidenced when Austria proceeded to take Bosnia and Herzegovina out of Turkish influence, with never a "by your leave, please." Turkey is being slowly partitioned and swallowed up piecemeal by other nations, as Poland has been divided and as Finland is being Russianized, and more and more the realm of the Turk is being corralled around the Bosphorus. Italy struck at an opportune time, for Turkey is concerned with internal troubles and in a serious financial condition.

INCREASED COST OF COTTON.

Never since the Civil war has the price of raw cotton stood so high for a prolonged period as it has during the past year and more, says S. H. Ditchett, editor of Dry Goods Economy, in Good Housekeeping Magazine. Yet the prices at which lawns and ginghams, prints and piques, sheets and pillowcases, etc., etc., have been sold are little, if any, higher than they were when cotton cost the manufacturers much less.

It is the custom to talk of 12 cents or 14 cents as cotton's market price. This is the figure established on the exchanges of this country for only the one grade—a comparatively low one. Many manufacturers pay a much higher figure for their raw material; and those producing the sheerest and most delicate fabrics pay from 30 cents a pound upward for their cotton. The finer the fabric the higher the quality of the cotton put into it.

What has been said of cotton goods made on the loom is true also of knit underwear and of hosiery. In greater or less degree, it applies to all other textiles—silks, woolens, linens, carpets, rugs, lace curtains, draperies, etc. In all lines, the cost of the raw material has continued unusually high. And in many branches of the varied industry by which women's almost countless needs are supplied higher standards, both in wages and of the conditions under which work is carried on, have been established.

HOTELS AND RESTAURANTS.

Aquidneck House To Rent.

For Private Dancing Parties, Socials and Entertainments. Well heated and lighted.

P. H. HORGAN, 224 Thames St.

ATTENTION

Reduced Rates During September and October at Dr. Bates's Sanatarium.

JAMESTOWN, R. I.

Modern conveniences, commodious sun parlors and restful surroundings.

Send for Booklet.

UNITED STATES HOTEL.

(Est. Richard J. Sharkey.)

264 THAMES STREET.

American Plan. Comfortable Rooms With or without Meals.

RATHSKELLER.

Imp. German Beers on Draft.

CONVENIENT——CONGENIAL

THE NEW CENTRAL HOTEL

PROVIDENCE.

7 & 9 Canal St.

PERRY HOUSE.

American and European Plan.

Restaurant strictly first class. Open after the theatre.

DWYER & PURCELL, Props.

The HOF-BRAU,

22 State Street.

European Plan. Grill Room, Cafe. Every room with hot and cold water, gas and electric lighting. Special rates for long term patrons.

W. PETERSEN, Pres'.

Fishing Crabs,

15c a quart,

50c a gallon.

FISHING TACKLE OF ALL KINDS.

J. T. O'CONNELL,

89 Long Wharf.

Optometrist.

—AND—

Manufacturing Optician

Up-to-date Optical office and work shop, including the most modern instruments for eye examination and the latest machinery for the filling of prescriptions, combined with the largest stock of intricate lenses in the city. Dealer in Tools and Invisible Bifocal lenses for the past six years.

F. W. PUTMAN, O. D.,

118 Spring St. Phone 785

LOOK FOR THE BIG EYE.

Are You From Missouri?

Well we can show you; would you believe that Rhode Island coal would burn if you were to see it with your own eyes?

THEN COME IN AND SEE IT.

Our office is open for all unbelievers, knockers and skeptics, to come inand see a fire of Briquettes BURNING. Don't believe all the stories handed down from generation to generation about this coal, but call and see for yourself. Be your own judge.

Rhode Island Coal Co.,

Newport Office 27 Touro Street. Tel. 199

Mme. Barclay MILLINERY.

Our stock of Dress and Tailored Hats is most complete and includes French and English Models and an excellent assortment at moderate prices. In addition a a very desirable selection of Children's Hats.

Phone 1133. 143 Thames Street.

In First Cost and After Cost, the Most Economical Delivery Car Made.

20 H. P. 2-cylinder opposed motor, internal dog transmission with master clutch system, big wheels, large body space. Complete equipment.

$825 "INTERNATIONAL" $825

If you are one of those business men who have felt that the low-priced delivery car was too much in the experimental stage for a strictly business consideration, you will now find yourself eligible to ownership of the $825 INTERNATIONAL. In first cost, in its unlimited guarantee and in assured economy it makes a power delivery wagon possible to scores who have not dared consider it before. You can buy an INTERNATIONAL with implicit confidence in its rock-ribbed, life-long guarantee by manufacturers second to none in financial standing and liberal dealing policies.

We are ready to prove the worth and economy of this wagon with any demonstration you may suggest.

Manufactured by the International Harvester Co. Sold by

THE GEO. A. WEAVER CO.

Bring Your Prescriptions To Us,

no matter on whose blank they are written.

All Prescriptions dispensed by Registered Pharmacists—men who have passed the examination of the RHODE ISLAND STATE BOARD OF PHARMACY. All Prescriptions are double checked, preventing errors.

Our Guarantee, as follows, on every one dispensed:

"This is compounded with the best obtainable drugs, by a Registered Pharmacist, strictly as directed by the Physician."

"It Pays to Trade at Powell's."

The Frank L. Powell Pharmacy,

270 Thames Street.

Phone 103.

FALL BULBS.

Hyacinths, Narcissus, Tulips, Crocus, Scillas, Snowdrops, Freesias, Oxalis, Daffodils, Lilies.

Our own importation—direct from Holland.

WM. B. SCOTT & CO., 8-10 BROADWAY.

TRAVELERS' DIRECTORY.

BAY STATE STREET RAILWAY CO.

In Effect Sept. 11, 1911.

(Subject to Change Without Notice).

Leave CITY HALL, NEWPORT, for City Hall, Fall River, via, Middletown, Portsmouth and Tiverton, 6:10, 6:50, 7:30, 8:10, 8:50, 9:30, 10:10, 10:50, 11:30 a. m., 12:10, 12:50, 1:30, 2:10, 2:50, 3:30, 4:10, 4:50, 5:30, 6:10, 6:50, 7:30, 8:10, 8:50, 9:30, 10:10 p. m., then 11:15 p. m. Sundays—6:50 a. m., then same as week days. Return—Leave City Hall, Fall River, 5:10, 5:50, 6:30, 7:10, 7:50, 8:30, 9:10, 9:50, 10:30, 11:10, 11:50 a. m., 12:30, 1:10, 1:50, 2:30, 3:10, 3:50, 4:30, 5:10, 5:50, 6:30, 7:10, 7:50, 8:30, 9:10, 9:50, 10:30 p. m., then 11:15 p. m. Sundays—6:30 a. m., then same as week days. (For Stone Bridge only) 4:50 and 5:10 p. m., week days.

Leave Stone Bridge for City Hall, Fall River—5:45 a. m., 6:30, 7:10, and every 40 minutes, to 11:00 p. m., then 12:10 a. m. Sundays—7:10 a. m. then same as week days except for extra cars run week days at 5:25 and 6:45 p. m.

City Hall, Newport—5:40, 6:15, 7:05 a. m., and every 40 mins. to 11:05 p. m., then 11:50 p. m. Sundays—7:05 a. m., then same as week days.

Leave FRANKLIN STREET, for Beach—6:45 a. m., and every 15 mins. to 6 p. m. Sundays—Leave Franklin St. Waiting Room 7:30 a. m., then same as week days. Return—Leave Beach—6:52 a. m., and every 15 mins. to 10:52 p. m. Sundays—7:37 a. m., then same as week days.

Mile Corner—6:30 a. m., and every 15 mins. to 11:30 p. m. Sundays—7 a. m. then same as week days. Return—Leave Mile Corner—6 a. m., and every 15 mins. to 11 p. m. Sundays—6:30 a. m., then same as week days.

Morton Park—6:15 a. m., and every 15 mins. to 11:15 p. m. Sundays—6:45 a. m. then same as week days. Return—Leave Morton Park—6:22 a. m., and every 15 mins. until 11:22 p. m. Sundays—6:52 a. m., then same as week days.

Leave FRANKLIN STREET WAITING ROOM, FOR

Beach—6:45 a. m., and every 15 mins. to 10:45 p. m. Sundays—7:30 a. m. then same as week days. Return—Leave Beach—6:52 a. m., and every 15 mins. to 10:52 p. m. Sundays—7:37 a. m., then same as week days.

Leave MILE CORNER, for

Morton Park—6 a. m., and every 15 mins. to 11 p. m. Sundays—6:30 a. m., then same as week days. Return—Leave Morton Park—6:22 a. m., then every 15 mins. to 11:22 p. m. Sundays—6:52 a. m. then same as week days.

C. L. BISHEE, Supt.

To Users of Soft Coal for Steam Purposes.

If you want something a little better than any you have ever used try Berwind's New River.

We have it.

PINNIGER & MANCHESTER CO

341 Thames Street.

DISCOUNT SALE.

I shall, commencing today, the 19th, sell all my goods consisting of Enamel and Tin Ware, Wash Boilers (both Tin and Copper), Wooden Ware, Rakes, Hoes, Shovels, Wheelbarrows, Coal Hods, Sieves, Brooms, Brushes, Stone Jars and all kinds of Kitchen Utensils at a

20 Per Cent Discount.

HARRY L. DeBLOIS, 80 Broadway

PRICE OF COKE.

Prepared, delivered,

36 bushels	$4.50
18 bushels	2.25

Common, delivered,

35 bushels	$3.50
18 bushels	1.75

Price at Works,

Prepared,	11c a bushel
Common	9c a bushel

Newport Transfer Express Co.

Baggage and Freight.

Main Office, 320 Thames St

The only Express Company checking baggage from residence to destination. Consignments of freight solicited. Information in regard to baggage or freight cheerfully given.

Tel. 311. Call Us Up. 739. 1021.

FRANK J. HUGHES, General Manager.

Branch Offices: Slade's, Marsh Street. Fall River Line Wharf. (Fall River Line Ticket-Office.)

TRAVELERS' DIRECTORY.

Jamestown & Newport Ferry Co.

Foot of Mill St. (Market Square).

IN EFFECT SEPT. 20, 1911.

Will run the following Schedule between Newport, Jamestown and Saunderstown.

WEEK DAYS AND SUNDAYS.

STEAMER BEAVER TAIL.

Leave East Jamestown for Newport—*6:00, *7:00, 8:10 mail, 9:10, 10:10, 11:10 A. M., Q12:10 mail, 1:10, 2:10, 3:10, 4:10, 5:10, *6:10, *7:20 mail, A8:20 Mail Sun. P. M.

Leave Newport for Jamestown—*6:30, *7:40 mail, 8:40, 9:40 mail Sun., 10:40 mail, 11:40 A. M., Q12:40, 1:40, 2:40 mail, 3:40, D4:40, 5:40, *6:40 mail, *C7:50, A9:00, B11:00 P. M.

STEAMER NARRAGANSETT.

Leave West Jamestown for Saunderstown—*7:10, *8:15, 9:15, 10:15, 11:15 A. M., 12:15, Q1:15, 2:15, 3:15, 4:15, 5:15 P. M.

Leave Saunderstown for Jamestown—*7:30, *8:35, 9:35, 10:35, 11:35 A. M., 12:35, Q1:35, 2:35, 3:35, 4:35, 5:35 P. M.

*Omitted Sundays on and after October 20, 1911.

A Omitted on and after November 1, 1911.

B Saturday nights only.

C Omitted Saturday nights after Nov. 1.

D Last trip connecting through to Saunderstown.

Q Omitted Sundays.

Note—The automobile for transporting passengers across Island will be discontinued on and after October 1. N. Y., N. H. & H. R. R. Office at Jamestown wharf. Tickets and Staterooms. Telephone 7907.

Subject to change without notice.

ISAAC H. CLARKE, Gen. Mgr.

SHORT LINE —TO— PROVIDENCE —VIA— Newport and Providence Railway

In effect Sept. 16th, 1911.

Cars leave Washington Square, Newport, for Bristol Ferry, Bristol and Providence—7:00 a. m. to Bristol Ferry only—7:50, 8:50, 9:50, 10:50, 11:50 a. m., 12:50, 1:50, 2:50, 3:50, 4:50, 5:50, p. m., 6:50, 7:50 p. m. to Union street, 8:50 p. m. to Bristol Ferry, 10:30, 11:15 to Union street.

Cars leave Union Station, Providence, for Newport via Bristol Branch, N. Y., N. H. & H. R. R., 7:15, 8:15, 9:15, 10:15, 11:15, a. m., 12:15, 1:15, 2:15, 3:15, 4:15, 5:15.

9:40 from Bristol Ferry to Newport. Theatre Trip leave Union Street 7:40; One Mile Corner, 7:55; arrive at Theatre 8:05 p. m.

SUNDAY TIME TABLE.

Leave Washington Square, Newport, for Bristol Ferry, Bristol and Providence, 8:50, 9:50, 10:50, 11:50, a. m., 12:50, 1:50, 2:50, 3:50, 4:50, 5:50, 6:50, 7:50 p. m., 8:50 p. m. to Bristol Ferry; 10:30, 11:15 to Union street.

Leave Union Station, Providence, for Newport—9:15, 10:15, 11:15, a. m., 12:15, 1:15, 2:15, 3:15, 4:15, 5:15, 6:15, 7:15, p. m., 9:40 from Bristol Ferry to Newport.

Training Station cars leave Washington Square—7:00 a. m. then half hourly until 10:30 p. m.

G. M. TOWLE, Supt.

PROVIDENCE, FALL RIVER AND NEWPORT STEAMBOAT CO.

Steamer Leaves Newport for PROVIDENCE

Week days only 8:30 A. M. Returning leave Providence 4 P. M. Stops at Prudence Mondays, Wednesdays and Saturdays. Conanicut, Mondays only.

H. E. WINDSOR, Supt.

NEW ENGLAND NAVIGATION CO.

TO NEW YORK VIA **Fall River Line.**

STEAMERS

COMMONWEALTH and PRISCILLA

Leave Long Wharf, Newport, week days and Sundays at 6:15 P. M. Orchestra on each.

VIA

Wickford Line.

Lv. NEWPORT, LONG WHARF, (Week Days.)

A. M.	P. M.	(Sundays).
7:10	1:05	P. M.
10:00	4:05	11:05
	7:15	
	11:05	

STEAMER GENERAL

—FOR—

Block Island AND Providence.

STEAMER NEW SHOREHAM.

All Water Route

Meal Service a la Carte.

Leave Long Wharf, Newport, week days only 11:15 a. m., due Block Island 1:15 p. m. Leave Block Island 3:00 p. m., leave Newport 6:00 p. m., due Providence 8:45 p. m.

For tickets, stateroom and parlor car seats, apply at City ticket office, 320 Thames St., at Wharf Office and Purser's office on steamers.

D. G. Gardner, Agent, Newport, R. I.

A. H. Seaver, A. G. P. A., New York.

The Muenchinger-King,

NEWPORT, R. I.

THE NEWPORT JOURNAL

is especially adapted for mailing.

TO WIDEN BATH ROAD.

Continued from Tenth Page.

Revenue loans	0.00	10,000.00
Sinking funds	0.00	17,893.00
Water Supply	7,500.00	2,500.00
State tax	45,549.63	45,050.37

There has been expended by the department of highways and bridges $24,133.35, which amount has not been charged to any appropriation in said department, being carried as a non-apportioned account.

A resolution was passed giving the Newport & Fall River Street Railway Company permission to erect one pole on Van Zandt Avenue.

John Carley, Jr., was appointed a special policeman and his appointment was confirmed.

An invitation was received from Atlantic Division, No. 6, Sons of Temperance, for the mayor, the Board of Aldermen and other city officials to attend the celebration of the Sixtieth anniversary of the organization. Mayor Boyle said it had evidently been intended to have this invitation reach the board at its meeting last Tuesday, but the plan had miscarried. Wednesday morning, when the Gas company's office door was opened this invitation was found, having evidently been put in after the office had closed. The date of the celebration was October 5 and the place the Presbyterian Church, but the hour was not mentioned. The invitation was accepted, though it was evident that the board would be late in arriving if it started.

An appraisal of damages by dogs to five lieus of A. L. Mason, total cost to the city $6.40, was ordered paid according to law.

The following communication from Mrs. Grace W. Rives was read:

"Whereas, Bath road is the only street between Newport's handsomest avenue and Easton's beach, which is one of the finest beaches in the world.

"Whereas, some parts of Bath road are only 37 feet wide between fences and other parts are only 40 feet to 65 feet, also between fences, averaging only 23 feet to 30 feet for the roadbed.

"Whereas, the car tracks with their switches make this already too narrow roadbed still narrower by 15 feet.

"Whereas, every one believes that in these days of civic awakening and city beautifying it is not only disgraceful but most injurious to any community to have a very narrow, unattractive connection between its handsomest residential street and its principal beach and with the miles of country that are beyond the beach, thereby to all intents and purposes making a barricade between points of beauty that ought to be brought as close together as possible, and by every device and science known to city planners by modern methods.

"Whereas, it is believed that it should be Newport's aim to give Bath road eventually a minimum width between fences of 110 feet, of which probably 80 feet might be for the roadbed, with double car tracks in the centre, thereby merely falling in line with what every progressive city is doing, not only abroad, where this sort of work has been going on for years, but also in the United States.

"Whereas, Old Beach road, although one of our most attractive residential streets, is not in any way an approach to the beach, and especially because at its lower end there is a very steep still which ends in a sharp curve, a great danger in case of accident to a vehicle while on said hill.

"Whereas, on the northerly side of Bath road are for sale three adjoining estates (one of which belongs to your petitioner), and said estates are of sufficient depth for each of them to contribute a strip of land for the purpose of a sidewalk and roadway.

"Now, therefore, at this moment there is a simple, practicable and inexpensive method of beginning to widen Bath road, an opportunity that will probably not come again in years; that is to say, in case any of said Bath road land belonging to any one of these estates should change hands and thereby cause the present chance for prompt action to become a thing of the past.

"Now, therefore, the undersigned, your petitioner, desirous of starting the much needed and splendid improvement hereinbefore suggested, prays your honorable body to accept, for roadbed and sidewalk, that 70 feet strip of land which is the southerly strip of her Bath road estate, all as shown in a plat hereto appended. It being hoped that of said offered strip the northerly 15 feet or thereabouts may be used as a sidewalk and that the remaining 55 feet thereof will be used as a roadbed, hoping that eventually said roadbed will be added to the Bath road roadbed. Your petitioner makes said grant under condition that she be allowed to remove at her expense her present stone wall on Bath road, 70 feet north, in order that it shall form the new southerly boundary of her land.

"Your petitioner believes that the comfort and relief that the community will receive by accepting this gift of land can hardly be realized or appreciated at this moment. It will add to the city—and just where sadly needed—land 70 by 505, which will be about 10 feet wider than Narragansett avenue from fence to fence and in size about what Washington square is from Long wharf to the court house. The great value of this relief on the narrow and dangerous Bath road cannot possibly be appreciated until after use, but it will then be so apparent that it is believed that most of the property on the north side of Bath road and nearer to the beach will find it to their manifest interest to join with a gift of their land, and that therefore after that and in the near future Bath road will be widened from end to end, either by private purchase or by condemnation, thereby completing the proposed partial improvement that your petitioner will make possible by her land contribution now offered.

"But your petitioner calls to the attention of your honorable body the fact that she is ready and willing to run the risk of no further widenings taking place except the widening that her own land contribution will make.

"It is believed that a widened and replanned Bath road will carry with it so many incidental advantages not to be foreseen clearly at present that the effect of the every day and the all-year routine of Newport people will be changed and benefitted in the most marked degree."

The petition was received. Accompanying it was a deed of the piece of land which Mrs. Rives proposed to give to the city. Alderman Mahoney said it was the entire strip from Red Cross avenue to Rhode Island avenue. The deed was referred to the city solicitor, as is done in the case of all deeds offered to the city.

There was some talk over the new fountain from the National Humane Alliance, which Mayor Boyle said had been erected and was ready to use as soon as the water was turned on, though some other work was still to be done; also, there was no lantern.

As he was speaking of fountains, he said he had telephoned the Water Works office in regard to the water for the new fountain on Touro Park West, which is still without water, and was informed that the letter from the city ordering the water turned on had been turned over to the counsel of the Water Works Company. City Clerk Patterton said he had written a letter to the Water Works Company, in accordance with the resolution of the board, so that the company would have something in writing. Mayor Boyle said that was the letter which had been referred to.

Then the new fountain received consideration. Street Commissioner Sullivan said the Water Works had turned off the water and would turn it on the new fountain when it is ready. He suggested that the Board of Aldermen contribute the lantern required for the fountain. A circular illustrating styles of lanterns suitable to be placed over this kind of fountain had been sent from the office of the society and the street commissioner had been looking over the list and had decided on a certain one as being in harmony with the style of the fountain. This met the approval of the board and he was instructed to learn the cost of such a lantern to place over the new fountain.

Then the board adjourned.

THE PANAMA SITUATION.

Most Serious Political Crisis in Republic's History Now Being Developed.

[New York Tribune.]

The most serious crisis in the political history of the republic of Panama is swiftly being developed, with a greater possibility of revolutionary results than any that has preceded it. For the first time the majority of the national assembly is in opposition to the president, not only nominally, but actively and aggressively, and as this state of affairs occurs on the eve of a presidential election, and is especially concerned with the plans and program for that approaching event, it is naturally regarded with some degree of anxiety. For there is to be determined a very important and much disputed question concerning the constitutional law of the presidential succession. The constitution provides that no man shall be eligible to the presidency who has "discharged the duties of the office within the six months preceding the day of election." The practical interpretation of that prescription is the crux of the situation.

The question arose in the first presidential term, though it was not put to a practical test. President Amador went abroad in the last year of his term, leaving the office to the first designate, Mr. Obaldi, as acting president. Some persons suspected that Dr. Amador was doing this in order that, not having "discharged the duties" of the presidential office within the six months preceding the election, he might himself be eligible to re-election. Others thought that the plan was, by causing Mr. Obaldia to discharge those duties within that period, to render that gentleman ineligible and so promote the candidacy of his rival, Mr. Arias, who was supposed to be favored by Dr. Amador and his friends. To this the reply was made that Mr. Obaldia was not president but merely acting president, and thus not under the constitutional ban. Mr. Taft's visit to the isthmus during the campaign had, however, a quieting effect on partisan passions, and the outcome was that Mr. Arias withdrew and Mr. Obaldia was almost unanimously elected and took office October 1, 1908, to serve for four years. But he died March 1, 1910, and as the first designate, Mr. Arango, had also died; his place was taken by Mr. Mendoza, the second designate, as acting president. In the following September, however, the National Assembly elected Pablo Arosemena to be first designate, and he accordingly became acting president for the remainder of Mr. Obaldia's unexpired term, or until October 1 of next year.

Now, Dr. Arosemena, who is one of the most capable and distinguished statesmen of Panama, and who was the constitutional president of the state of Panama in 1875 and was forcibly deposed and imprisoned by the Colombians when they destroyed the sovereignty of that state and made it "the milch cow of the Granadine confederation," is believed to have an ambition to crown his career by being elected president of Panama for a constitutional term, and the question of his eligibility arises acutely. Some time ago he arranged to take a "leave of absence" for the six months immediately preceding the election of next year, leaving the "discharge of the duties" of the presidential office to the first designate, Mr. Boyd, as acting president, and it is held by many that this will relieve him of the constitutional inhibition. But now the hostile majority in the national assembly declares that that will not do, but that he must actually resign the office if he wishes to run for re-election. It is a tangled and ominous situation, in which Panama will have need of cool and conservative counsels.

AMERICAN MEDICINES ABROAD.

[Detroit News Tribune.]

All the world, it seems, taken American medicines, for the countries and colonies to which the $7,000,000 worth of "medicines," patent and proprietary, were sent last year numbered 80, scattered over every grand division and throughout the islands of the sea. One would, perhaps, scarcely expect to see a large demand in Europe for this class of merchandise, yet the exports to England alone averaged $2,000,000 per annum during the last three years, while smaller values went to other European countries, many of them being communities in which the chemical industry has attained a high degree of development, such as Germany, France and Austria. The largest exports of American medicines of the class under discussion in the fiscal year 1910 included England, over $1,750,000; Germany, $64,000; Spain, $55,000; France, $36,000, and Belgium $22,000. To North America the exports of American made patent and proprietary medicines average about $1,500,000 per annum, Cuba, Canada, Mexico, Panama and the British West Indies being the best customers. To Cuba the exports last year amounted to $442,000; to Canada, $335,000; to Mexico, $190,000; to Panama, $115,000, and to the West Indies, $102,000.

South America, where the chemical manufacturing industry has not yet assumed importance, offers a steady market for American medicines, the exports thereto exceeding $1,000,000 and frequently approximating $1,500,000 per annum. To Argentina last year's exports of American medicines amounted to $434,000; those to Brazil, $337,000; Venezuela, $140,000, and those to Chili and Colombia, each about $131,000.

Of the Asiatic countries the British East Indies are the only communities where patent medicines of American manufacture seem to have gained a foothold. In India the exports in the fiscal year 1910 amounted to $159,999; to the Straits Settlements over $10,000 and to other British East Indies, $5,000; while to the Chinese empire the total was but $30,000, to Japan less than $30,000, and to such large communities as Persia, Asiatic Turkey and Siam the shipments are relatively small.

Nearly every section of Africa is represented in the list of countries to which American patent and proprietary medicines are exported, the values ranging from $85,351 in the case of British South Africa.

HALL & LYON CO.

THE Rexall STORE

OF NEW ENGLAND APOTHECARIES

NATIONAL CIGAR STANDS

"AT THE CORNER"—THAMES & TOURO Sts., NEWPORT

Is Your Health Below Normal?

Do you catch cold easily, does your cough still "hang on," or are you just convalescing from the "grippe" or other wasting diseases?

If such is the case, we advise an immediate treatment with—

LYON-OL TRADE NAME

Our new tested and guaranteed preparation that—

Builds up your system, makes you eat, makes you strong, makes rich, red blood and is an excellent tonic, that quickly produces flesh and strength for children and grown ups.

Invaluable in pulmonary diseases, chronic coughs and colds; croup, asthma, whooping cough, bronchitis, after-effects of la grippe and general debility.

The $1 bottle for 75c

THREE BOTTLES FOR $2.

We Save You Money on

TOILET POWDER.

Fresh, Clean Goods AT CUT PRICES.

Allen's Foot Ease	26c
Babcock's Corylopsis Talc.	15c-32c
Bathasweet Powd.	26c
Colgate's Talcum Powd.	15c-25c
Comfort Powder	20c-40c
Erwin's Arbutus Talc.	25c
Hanson-Jenks Talc.	25c
Harmony Carnation Talc.	15c
Hudnut's Violet Sec. Talc.	25c
Java Rice Powd.	30c
Johnson's Baby Powd.	25c
LaBlache Face Powd.	39c
Mennen's Talc. Powd.	15c
Rexall Violet Talc.	15c
Riveris Talcum Powd.	25c
Roger & Gallet's Rice Powd.	22c
Roger & Gallet's Talc. Powd.	20c
Sana-Dermal Talc.	20c
Squibb's Talc. Powd.	20c
Violet Dulce Talc.	25c
White Cross Foot Powd.	10c-20c

For the Teeth.

Burrill's Tooth Powd.	25c
Calox Tooth Powd.	20c
Colgate's Dental Cream	20c
Denticura Tooth Paste	20c
Euthymol Tooth Paste	20c
Hood's Tooth Powd.	20c-35c
Hovey's Tooth Powd.	25c
Kolynos Tooth Paste	20c
Lyon's Tooth Powd.	19c
Pebeco Tooth Paste	45c
Sanital Tooth Powd.	20c
Sheffield's Tooth Paste	15c

Autumn Winds.

Guard your complexion against the weather wear of this season. Rough and reddened complexions need a good cream as an antidote. A jar of

Harmony Cold Cream

Is just the thing to use.

We sell the 75c jar for 50c.

The Chief Difference Between

Crawford Boilers

and other boilers is that they *heat* the houses they are *rated* to heat;—you don't have to get the "next larger size."

These Boilers give more heat per pound of coal than others and cost less in repairs. They are simplicity itself in operation, are *guaranteed* for zero weather efficiency and to save fuel, labor, worry and money to those who use them.

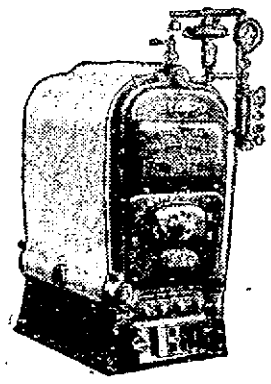

There are no packed joints, sheet iron parts or brick linings in these Boilers, and the "Heat Ribs" cast on the interiors are found in no others.

They are a gilt edge investment for those who want *heat and plenty of it* at the minimum of expense and care.

Write to us for circulars

Walker & Pratt Mfg. Co., Boston, Mass.

MAKERS OF CRAWFORD COOKING RANGES

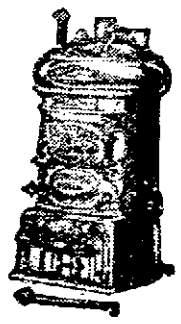

For Sale by F. A. Clark, Newport Agent.

When you ask for BREAD Ask for the Newport Bakery's. It's as near home-made as it is possible to make it. On sale most everywhere in town.

John Gillies, SLATE, TILE AND GRAVEL ROOFER. The slate that has been tested by time. Estimates furnished on old or new roofs. All work guaranteed. Office and Yard, 263 Spring Street, Opposite Howard Street. (Formerly 19 Webster street.) Telephone connection.

Studebaker Farm Wagons, etc. M. J. MURPHY, Tel. 32

REAL ESTATE AND INSURANCE.

FURNISHED HOUSES FOR RENT

FOR WINTER SEASON.

DEBLOIS & ELDRIDGE, 152 Bellevue Avenue.

13-Acre Farm,

Cottage 9 rooms, all improvements, barns, etc., for $7,000, easy terms.

Cottage, first ward, $2,500.

Two family house, now rented, $2,900.

Edward L. Spencer, REALTY BUILDING.

FOR SALE.

A good Cottage with stable on Bellevue Avenue; price right.

Cottage 105 Second Street, 11 rooms, bath, closet and bowl; hot water heat; back and front stairs; about 5,000 sq. ft. land. Price reasonable, larger part may remain on mortgage at 5 per cent.

Two Double tenement houses, (with tenants in). The property has a rental value of $720, per annum or over 12 per cent gross on the price. No telephone inquiries answered.

FIRE!!! FIRE!!! Protect yourself before the fire comes.

SIMEON HAZARD. 32 Franklin St.

FOR SALE

Near Morton Park

A DOUBLE HOUSE

With all modern improvements.

By J. L. CUMMINGS, 160 THAMES STREET.

FOR SALE.

Four Cottages with all modern improvements, with hot water heat; one has 6 rooms, one has 8 and one has 11 rooms; either one would make a nice home; also some bargains in two tenement houses. Apply to

Wm. Loftus, 234 Spring St.

Rhuddlans On-the-Cliff.

Furnished cottages. Terms reasonable. Apply to all Brokers.

FOR RENT.

Store and Tenement, Lower Thames Street.

FOR SALE.

Dwelling House on Broadway, all modern improvements.

CLARENCE A. HAMMETT CO., 323 Thames Street.

Automobiles for Sale.

Gobron Brillie 35 horse power with Rothschild Landelot.

7-horse power Renault with two bodies, one touring and one closed.

No reasonable offer refused.

—APPLY TO—

J. B. PARSONAGE & SON, REAL ESTATE AND INSURANCE, 16 Franklin St., Opp. PostOffice. NEWPORT, R. I.

FULL LIST OF VILLAS AND COTTAGES SEASON OF 1911,

FREDERICK H. PAINE, 10 Catherine Street.

A rare opportunity to buy cheap, a large dwelling in best part of winter-summer section. Rooms in suites and four bath rooms.—attractive outlook.

JAMESTOWN, R. I.

Furnished cottages for rent for the season from $250 to $3,000. An especially attractive one on Shoreby Hill at a reasonable price. Apply to

C. E. WEEDEN Real Estate Agent

—STOP— KNOCKING AND KICKING BY AVOIDING THAT PARTICULAR TROUBLE

DO IT NOW! TELEPHONE 266.

THE BELLEVUE LAUNDRY WILL MAKE YOU AND YOUR LINEN LOOK AND FEEL BETTER.

BLUE CRUSHED STONE

Screened to size. Contractors for macadam roads and driveways. Path-dressing a specialty. Steam roller for rent.

Peckham Bros. & Co., Tel. 1020, P. O. Address Newport, R. I.

THE TRADES.

Lynch Brothers, MACHINISTS, BRASS GOODS

Engine and Boiler Trimmings Valves and Fittings.

AGENTS FOR Palmer Marine Engines, Foos Stationary Engines.

Kinsley's Wharf. Telephone.

BANISH PLUMBING WORRIES.

The next time any part of your plumbing refuses to work, springs a leak or needs repairing or replacing, take the shortest cut to satisfaction and PEACE OF MIND by phoning or consulting

T. B. CONNOLLY, Contracting Engineer, Plumbing, Heating and Ventilating.

A large supply of Pipe Fittings and Valves of every kind always on hand.

339 THAMES STREET, Perry Mill Building. Phones—Office 108. Residence 1619.

HEADQUARTERS For First-Class PLUMBING, STEAM and GAS FITTING. ELECTRICAL WORK.

LINCOLN HAMMETT, Telephone 348. Mary Street.

Alexander Nicol, GENERAL CONTRACTOR.

Get my prices for building you a home. I have got a home for others why not you? Jobbing of all kinds promptly attended to. All telephone calls at noon and after 5 o'clock promptly attended to. Shop and residence, 25 Newport avenue.

MONUMENTS.

Marble and Granite Headstones Cemetery Posts and Curbing, Lawn Rollers and Land Markers

JACOB J. MOHR, 38 Long Wharf. Tel. 1589.

Benj. F. Tanner, Contractor and Builder.

Distributing Agent for THE CELEBRATED ASBESTOS CENTURY ROOFING, SLATES AND LUMBER

These slates or shingles can be applied by your own builder. The expense to all builders the same.

Storehouse, 58 Bridge St.

J. Joseph M. Martin, MASON CONTRACTOR.

Mason work in all its branches. Brick work. Cement work. Tiling, Plastering, etc. Tel. 1173. 12 NARRAGANSETT AVE.

MORGAN BROTHERS Contractors and Builders.

All kinds of Mason Work, Brick-Laying, Plastering, etc., at short notice and lowest prices. 6 DEAN AVE. Telephone 1460.

M. A. McCORMICK, General Contractor and Builder

Concrete Building Blocks. Boards for Jig Saw Work. MILL WORK IN ALL ITS BRANCHES

Plans and Estimates Furnished. Office and Mill 4 Sherman Street

THE DEMAND FOR COAL Is bound to be great the very first cold snap that strikes us. If you have not ordered your winter's supply—don't be caught in the rush, but order now.

OUR COAL IS CLEAN And it burns evenly, leaving very few cinders. You always get the most heat from our coal, and consequently your coal bill is not so large.

Gardiner S. Perry, 64 Broadway.

The Newport Journal AND WEEKLY NEWS. Is especially adapted for families.

NEW YORK LETTER.

The Automobile Industry Now Ranks Sixth in This Country.

New Amusement Building to Replace Madison Square Garden—A Novel Flying Machine.

[Special Correspondence of the News.]

NEW YORK, Oct. 5.—That next year there will be in use in this country at least 500,000 automobiles, or one for each 180 persons in the country, is the conservative estimate made by the local experts. Of these it is estimated that the metropolitan district, as the territory lying within 50 miles of the New York City Hall is known, will have between 75,000 and 100,000. Just what these enormous figures mean is better understood by their translation into financial terms. To shoe these half million cars, for instance, will require 4,000,000 tires, which at an average price of $35.00 each will amount to the tidy little sum of $140,000,000. As 175,000 cars were produced during the 10 months ending in November last year, it is safe to figure that the figure for this year will be at least 225,000.

Figured at an average selling price of $1,500.00 a car, this means that the American public has now reached a point where it is spending over a third of a billion dollars annually for cars, to say nothing of the cost of their maintenance and operation. So fast has the automobile industry grown in fact that it now ranks sixth in this country, and figures show that within the last 10 years approximately $1,055,000,000 has been expended on these vehicles. At this rate of growth another decade should bring forth enough automobiles to supply one for every family, unless the aeroplane supersedes the automobile, just as the latter superceded the bicycle in popular favor.

It is now definitely announced that New York is to have a great amusement building to take the place of the historic Madison Square Garden, soon to be torn down. For nearly a quarter of a century the Madison Square Garden has been the home of the horse show, athletic meets, automobile shows, six-day bicycle races and all the similar attractions to which the public flocks by thousands. When it was announced that it was to be torn down query immediately arose as to where similar shows could be housed in the future, as there is no other building in the city adequate to such needs. The announcement of the new building, however, has dispelled much gloom since it will not only be far larger than the old Garden, but much better equipped in every way.

Covering a square block in area it will be 13 stories in height of which the upper 10 floors will be devoted to lofts. The arena will be 130 feet, 9 inches in length by 113 feet wide. On the main floor there will be 3,638 orchestra seats and 91 boxes, giving 846 extra seats. This is greater by 13 boxes and 1,587 orchestra seats than the Garden. In the first balcony there will be 2,483 seats, as against 1,059 in the Garden, while a second balcony will afford seating accommodations for 1,905, or 505 more than the second balcony in the Garden. The total seating capacity, therefore, of the new arena will be 8,622, which is nearly 3,500 more than Madison Square Garden affords. Moreover, when the arena, or central floor space is used for large conventions or other meetings, chairs can be placed for 4,190 more persons, giving a seating capacity, when all the available space is utilized, of 13,000. Curiously enough the same attraction, that is prize fighting, which filled the Garden in its early days is jamming it in its last as the result of the law legalizing boxing.

The recent death of "Paradise Jimmy," otherwise though much less frequently known by his official title of Assemblyman Oliver, has deprived not only the Bowery which he represented, but the whole state of one of the most picturesque figures in its political history. His case has been cited locally more often than that of any other man as an illustration of the opportunities awaiting the penniless boy. Incidentally his career was bound up with that of "Big Tim" Sullivan, for many years a controlling factor in Tammany Hall. Many years ago a shivering, half-starved little newsboy stood peering through the window of a Bowery bakery one winter morning. A young baker within saw him and was moved to pity. He surreptitiously passed out a hot roll. Every morning thereafter the newsboy appeared in front of the bake shop. The hot roll never failed.

It was partly through the timely ministration of those meagre breakfasts that the newsboy survived and became "Big Tim" Sullivan, leader of the Bowery. Then he hunted up his benefactor of the bakery and made him a political power. That benefactor was James Oliver and he proved a powerful aid to "Big Tim" just as he had years before. He gained his nickname as the result of one of his flowery speeches in advocacy of the establishment of a certain park which he claimed would be "a paradise to the sons of sunny Italy." After that bit of rhetoric he was always known as "Paradise Jimmy." Incidentally, he was the originator of the idea of children's outings given by political leaders.

While a number of aviators are now attempting, or have announced their determination to attempt to fly across the country in an effort to win the $50,000 prize offered for the first ocean-to-ocean flight, a Brooklyn mechanic has just completed a device which he claims will enable him to go from New York to San Francisco in a trifle over three hours, thus completely eclipsing the efforts of the other birdmen who struggle along at the rate of a hundred miles a day. Briefly stated, the novel scheme of the Brooklyn inventor is not to fly to San Francisco, but to let that city fly to him. Basing his researches on the fact that the earth turns from west to east at the rate of 1,000 miles an hour, he claims to have invented a machine in which by means of an anti-gravity force and a system of suction plungers, he can ascend a few thousand feet and then remain stationary while the earth slides underneath him until the desired landing spot arrives in view.

Of course, he would have to consider that there was no such thing as east on his compass, since even were the town he wishes to reach in his novel contrivance only one mile east of his starting point, he would have to let the whole world turn under him before he could alight at his destination. Just as soon as he can find the necessary financial backing he proposes to make the trans-continental trip between breakfast and lunch, and later to circle the globe in a non-stop 24-hour flight.

Director Honraday of the Bronx Zoo has given the complacency of New Yorkers a severe blow by declaring that there is more unnecessary dirt and disorder in the streets here than in almost any other big city. He raises the banner of reform on a platform containing the following demands: Five thousand additional refuse cans on the city streets, the posting of an equal number of warning notices in four different languages, and a proclamation by the mayor announcing that the law against throwing litter in the streets is to be enforced. Most important of all, he concludes, "Every adult offender should be snatched off the streets and hustled into court."

Longacre.

REAL ESTATE SALES.

Clarence C. Thurston to Chester L. Bisbee—Lot bounded north, 50 feet, on Peckham avenue; east, 130 feet, on land of grantor; south, 52 feet, on land of William B. Greene, Jr., and Richard J. A. Greene, and west, 112 feet, on land of D. H. Oxx.

Betsey H. Steel et al. to Biagio Gianfriddo and wife—Estate bounded north, 38 feet, on Young street; east, 80 feet, on land of Mary A. C. Cochran; south, 38 feet, on land of the estate of Ludlow Mahan, and west, 80 feet, on land of James Asher, deceased.

George Gordon King to James A. Dwyer—Lot bounded north, 45 feet, on Atlantic street; east, 90 feet, on other land of grantor; south, 45 feet, on land of Robert A. Smith, and west, 90 feet, by Marchant street.

Betsey H. Steel and others to Mary A. C. Cochran—Estate bounded north, 30 feet, on Young street; east, by land of John Carney, south, 36 feet, by land of G. W. Simmons and L. Mahan heirs, and west, 80 feet, by land sold to B. Gianfriddo.

Samuel B. Lawton to Max Teltz—Estate bounded northeast, 40 feet, on Burnside avenue; southeast, 98 feet, on land of Patrick Sheehan; southwest, 40 feet, on land of Michael Shea, and northwest, 37 feet, on land of Thomas Coggeshall and Charles W. Underwood.

Seth Low to William Sidney Bateman and Jessie L. Bateman—Lot bounded north, 753 feet, on Castle Hill avenue; east, 836 feet, on Harrison avenue; south, 737 feet, on Winans avenue, and west, 883 feet, on Commonwealth avenue, and containing 14.709 acres. This lot was sold to the late A. A. Low by R. L. Kennedy and Edward King September 24, 1868.

Clarence H. Wrightington to Joshua Stacy—Estate bounded east, 30 feet, on Clinton street; south, 100 feet, on land of James Jenkins; west, 30 feet, on land of Henry Fox, and north, 100 feet, on land of James Moran.

Ann E. Clarke, widow, of Jersey City, and others, to Henry J. Jones—Estate bounded south on Mill street, west on the Carr estate, north on land of J. W. Davis and east on land of Clark Burdick. This estate was conveyed to Benjamin H. Wilbur and others by William Wilbur by deed December 27, 1855.

Henry C. Anthony and William E. Brightman to James T. Kaull—Lot 13 of the Anthony Land Company, 42 feet on Brightman street and 80 feet deep.

Arthur T. Kemp and wife of Paris to Stuart Duncan—Lot bounded south, 424 feet, on Harrison avenue; west, 639 feet, on land of Margaret S. R. White; north on Newport harbor; northeast, 36 feet, and east, 863 feet, on land of Sidney Webster.

James T. Kaull to Charles Henry Tisdall—Lots 12 and 13 of the Anthony Land Company plat, bounded south, 122 feet, on Brightman street; west, 80 feet, on land of H. C. Anthony and W. B. Brightman; north, 122 feet, on lands of grantor and H. J. Mead and J. P. Cozzens, and east, 60 feet, on Chestnut street.

William Ewart, guardian of Joseph S. Ewart, to Thomas B. Sharpe—Estate bounded north, 29 feet, on Chestnut street; east, 101 feet, on land of Thomas B. Sharpe and J. S. Ewart; south, 29 feet, on land of I. E. Peckham, and west, 101 feet, on land of S. S. Albro.

Ida P. Gladding and others to William H. Harris—Estate bounded east, 100 feet, on Third street; south, 39 feet, on Marsh street; west, 100 feet, on land of F. B. Coggeshall, and north, 91 feet, on land of Annie E. Westall and Ferreira. William H. Harris has sold the above to Charles A. Pedorella.

Francis Stanhope to Thomas W. Wood, quitclaimed—Estate bounded east on Charles street, south on land of Russo, west on land of G. W. Smith and north on land of grantee.

George E. Peckham to Robert W. Curry—Estate bounded south, 50 feet, on Elm street; east, 85 feet, on Third street; north, 50 feet, on land of William Sherman, deceased, and west, 86 feet, on land of William Gray and the estate of William Young.

A. Hurley and wife to Isidore and Giovannina Vietrie—Estate bounded east, 50 feet, on Second street; south, 50 feet, and east, 50 feet, on land of Christian Francis; south, 50 feet, on land of Thomas and Joseph Sharpe; west, 100 feet, on land of Hannah Rudolph and Benjamin and Mary Kerlew, and north, 100 feet, on land of George Fowler, deceased.

Theodore B. Munroe to David Downes—Lot 44 on Bliss road park, bounded west, 40 feet, on Caswell avenue, and containing 4,870 square feet.

Elizabeth B. Tancil and others of Washington, quitclaimed, to Lavinia Morrison—Estate bounded south, 31 feet, on Levin street; west, 59 feet, on land of S. C. Bailey; north, 31 feet, on land of Daniel Austin, and east, 59 feet, on land of B. F. Burton.

Austin Flint, Jr., of Milbrook, N. Y., to Marion Wing Flint—Estate bounded north, 142 feet, on Bowery street; south, 133 feet, on Berkeley avenue, and 275 feet deep.

John Morgan Wing and Louis Stuart Wing to Marion W. Flint—The next adjoining lot to the east, bounded north, 90 feet, on Bowery street, and south, 110 feet, on Berkeley avenue.

George T. Seabury of White Plains, N. Y., quitclaimed, to Edna C. Chase—Estate bounded west on Gould street, north and east on land of Harriet B. Popple and south on land of Robert Smith and John Gibson.

David Downes to Manuel and Maria S. de Barga—Lots 44 and 47 on Bliss Road Park, bounded west, 89 feet, on Caswell avenue, and containing 9,740 square feet of land.

Daniel Harrington to William J. Garnett—Estate bounded east, 40 feet, on Lincoln street; south, 100 feet, on land of Charles H. and Ann Tabor; west, 45 feet, on land of Frank Nuss, and north, 100 feet, on land of Henry H. Hazard.

Lorillard Spencer to Michael Lalli—Lot bounded southeast, 32 feet, on Russo court; southwest, 73 feet, on land of Marco A. Russo; northwest, 32 feet, on land of Edward A. Hassard, and northeast, 75 feet, on land of John B. Allen and Phoebe Irish.

Thomas B. Sharp to Lewis L. Simmons, trustee—Estate bounded north, 29 feet, on Chestnut street; east, 101 feet, on land of Thomas B. Sharp and J. S. Ewart; south, 29 feet, on land of I. E. Peckham, and west, 101 feet, on land of S. S. Albro, deceased.

The Newport Journal
AND WEEKLY NEWS,
is especially adapted for mailing.

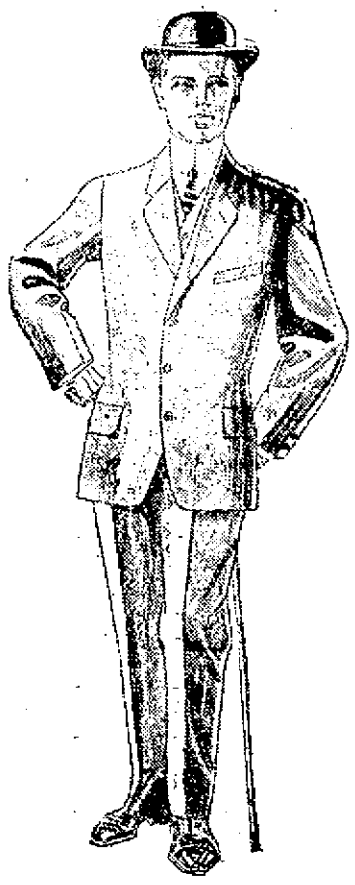

CLOTHES SATISFACTION
—AT—
A SATISFACTORY STORE.

You cannot form even a fair idea of TALBOT'S values unless you see TALBOT'S "BOSTON MADE" CLOTHES. Though we have New England wide reputation for making MEN'S and CHILDREN'S GARMENTS which are of excellent styles and quality. Why not inspect our FALL and WINTER LINE?

The styles will please you and values amaze you. You will find more good tailoring, more clever features, and more commanding models than you think it possible to find in popular-priced garments.

Suits and Overcoats
$10. to $35.00

See our window displaying the new Automobile Coats in double-faced cloths.

OUR CHILDREN'S DEPARTMENT
Is ready to greet mothers and their school boys. An unlimited variety of pretty Suits and Overcoats.

Children's Russian Blouse and Sailor Suits $2.50 to $10.00
Boys' Two-Piece Suits and Overcoats $2.50 to $12.00
"FREE" A FOOTBALL with every $5 Suit or Overcoat.

Talbot Co.
212 THAMES STREET
Opp. Government Landing
MONEY WORTH SHOP.

Agents for Holeproof Hosiery, Arrow and Lion Collars, Dutchess and McMillan Trousers, Bates St. Shirts, Lamson and Hubbard and Stetson Hats.

You Miss Lots Of Worry Baking With A Modern
Glenwood

This Glenwood Can Be Had
with the latest and most improved Elevated or End Gas Range Attachments. It has a powerful Water Front or for country use a Large Copper Reservoir on the end opposite fire box. Call and see them.

Walsh Bros., Newport

A 24-INCH
LEATHER SUITCASE
—FOR—
$3.00
—AT—
GRATRIX'S
96 BROADWAY.
HARNESS, TRUNKS AND BAGS.

If You Want
SATISFACTORY TIME,
BUY A
Hamilton or South Bend
WATCH
—AT—
GLAZIER'S, 96 Spring Street

WATER.
Persons desirous of having water introduced into residences or places of business should make application at the office of the Newport Water Works, 5 West Marlborough street. Office hours from 8 a. m. to 5 p. m.

TRUNKS,
Leather Goods,
Travelers' Supplies.
REPAIRING.
HENRY BIESEL & SON.
256 THAMES STREET.
Telephone 333.

THE DAILY NEWS TELEPHONES.
When calling the Daily News Office on business use number 17 or, if that is busy, 916. If the editorial or reporterial rooms are to be reached use

MORTGAGEE'S SALE.

THE PROVIDENCE BREWING CO'S.
Bohemian Beer

THE BEST FOR THE TABLE.
"NEW ENGLAND'S FINEST."
WINSLOW BAXTER, Distributor, Phone 648.

Soda crackers are extremely sensitive to moisture.

Before the advent of Uneeda Biscuit the only persons who ever tasted fresh, crisp soda crackers were the people in the bakeries.

Imagine their trip from bakery to your table; exposed to air and moisture—kept in grocers' boxes and finally in a paper bag on the shelf in your pantry. Could they be the same as they were the day they were baked?

Now that we have Uneeda Biscuit—we have perfectly baked soda crackers—perfectly kept.

No moisture can reach them—no contaminating influences can affect their flavor—their goodness is imprisoned only to be liberated by you for you when you open the package.

Always in the moisture proof package. Never sold in bulk. 5 cents a package.

NATIONAL BISCUIT COMPANY

Advertisements for situations or servants of lost and found, rooms or tenements to let, or "for sale," of 25 words or less, set close will be inserted once for 25 cents, twice for 35 cents, three times for 45 cents or six times for 75 cents.

SITUATIONS WANTED.

WANTED—Position as chambermaid, or would do chamberwork and waiting. Experience; good references. Address Box 64, Daily News Office.

WANTED—By a seamstress, plain sewing, embroidering and buttonholes. Address Box 7, Daily News Office.

HELP WANTED.

WANTED—Two waitresses. Apply at the Perry House.

WANTED—Footman willing to stay in Newport for the winter. Address Box 43, Daily News Office.

WANTED—A good plain cook for a family of three persons. Must have references. Apply at Rev. Dr. Porter's, 5 Bellevue court.

WANTED—A few first-class steamfitters for residence work. P. F. Conroy, 161 Thames street.

WANTED—Man around 60 to look after our business in unoccupied territory. Special inducement, permanent. C. R. Burr & Company, Nurserymen, Manchester, Conn.

MEN WANTED—Age 18-35 for firemen, $100 monthly, and brakemen $80 on railroads in Newport vicinity. Experience unnecessary; no strike. Positions guaranteed competent men. Promotion. Railroad Employing Headquarters—260 men sent to positions in August. State age; send stamp. Railway Association, Dept. 865, 227 Monroe Street, Brooklyn, N. Y.

GENERAL WANTS.

WANTED—Footman who understands washing automobiles and going on the carriage. The very best references required. Must be willing to go to Washington. Reply to Box 55, Daily News Office.

LOST AND FOUND.

FOUND—A pocket-book containing money. Owner may have by proving property. Apply at 21 Dennison street.

IF THE MAN seen picking up the pocketbook on Third street, Wednesday, will return the key he can keep the money and avoid further trouble. Apply 63 Third street.

LOST—A small gold cigar cutter; thought to have been lost in Newport Trust Co. or Postoffice. $5 if returned to H. G., Newport Reading Room.

LOST—Large fur muff, between Gibbs avenue, Broadway and Fall River Line steamer, Long wharf, Monday evening, Oct. 2. Reward if returned to Daily News Office.

LOST—Sunburst pin with amethyst and pearls. Probably from Freebody Park to Forty Steps. Reward if returned to Box 17, Daily News Office.

FOR RENT, ROOMS AND BOARD.

TO LET—Furnished rooms, for light housekeeping. Apply 31 Division street.

FOR RENT—Lower tenement 53 Levin street. Apply John Nelson, 138 Broadway.

TO LET—Nicely furnished rooms. Terms reasonable. Apply 24 Perry street.

TO LET—Furnished rooms, with steam heat and bath; reasonable for winter. 72 John street.

TO LET—Tenement 51 Poplar street. Inquire on premises.

FOR RENT—Furnished tenement of four rooms. Apply 56 Charles street.

FOR RENT—Furnished cottage at 46 Friendship street. Apply 186 Thames street.

TO LET—A small furnished tenement of three rooms; gas and bath, separate. $20 per month. Central. Address Box 4, Daily News Office.

TO LET—Upper tenement in Barker block, 346 Thames street. Hot and cold water, bath, gas and electric light. Enquire J. A. Barker.

FURNISHED ROOMS AND BOARD. Also table board. Miss Blomquist, 487 Spring street. (Near Dixon).

THE MACPHIE COTTAGE,
106 Church Street.
FIRST-CLASS BOARDING HOUSE.
Terms Reasonable.
Telephone 1722.

NASON COTTAGE,
26 MILL STREET.
Reasonable terms for board and room

Desirable Offices.

There is at present a suite of two offices in the Daily News building for rent, and soon there will be another suite of the same size as present tenant is to vacate. The rooms are in the new part of the block and are desirable. They are fitted for both electric and gas lighting, have steam heat and janitor's care, and tenants have use of the lavatory. The building is kept clean at all times and offers every advantage which a tenant may desire. Address Daily News Counting room.

FURNISHED ROOMS.

—Meals if desired—
WM. HANSON, PROP.
12 PROSPECT HILL ST.

EMPLOYMENT OFFICES.

Mrs. Hodgson,
INTELLIGENCE OFFICE
47 FAREWELL STREET,
Tel 788. Newport, R. I.

MISS WILD,
Registry office
306 5th Ave., New York.
Tel. 8822 Mad.
Governesses, Housekeepers and only first-class, thoroughly trained servants (male and female) supplied. Special and prompt attention given to out of town orders. Circular sent on request

MISCELLANEOUS.

TOQUES AND AUTO CAPS made for twenty five cents each; also Stoles and Muffs to match made very reasonable. Apply 13 State street.

PERSONS DESIROUS OF HAVING
Trees Moved or Pruned, and also
Trees Furnished at Reasonable Prices,
GENERAL LANDSCAPE GARDENING.
J. S. MARTIN,
22 Stockholm St. Phone 700.

PORTLAND CEMENT.

Saylor,
Penn-Allen
& Atlas
All high grade, in stock.

A. & H. G. HAMMETT,
Lumber, Hardware, Sewer Pipe, Cement, Brick, etc.
319-331 THAMES STREET.

THE NEWPORT JOURNAL
is especially adapted for mailing.

FOR SALE.

FOR SALE—Oak tubs. Libby's, 9 Broadway.

FOR SALE—Good new milch Jersey cow. Charles W. Cory, Highland Farm, Melville, R. I.

FOR SALE—Cheap large model range; used 3 months. Can be seen at Andrews's storehouse, 7 Fir street.

FOR SALE—Fishing catboat with motor; 21 ft. long. Fine condition. Owner is going to Europe. Can be seen at 111 Long wharf.

FOR SALE—One 10-ft. windmill and pump in complete working order. Lot hard rubber battery jars and boxes. Address Box 63, Daily News Office.

FOR SALE,
At a Bargain, Two Sloop Boats,
One 33 ft. over all, 11 ft. beam, 7 ft. draft, 7 H. P. Stanley 1910 Model boat and engine, used one season. One 26 ft. over all, 9 ft. beam, been used two years. Both boats are all furnished and fitted. For further particulars apply to Clifford Winchenbach, Waldoboro, Maine.

Privet Hedge Plants.

A very fine lot,
Ranging from 3 to 7 feet high.
Price reasonable.
THE BARKER REALTY CO., 105 BROADWAY

Auction Sale

Every Thursday, at 10 A. M.
AQUIDNECK HALL, 83 MILL ST.
Goods received daily except Thursday. Cash paid for household goods.
W. F. ADAMS, AUCTIONEER
Tel. Hall 927. House 1218.

R. I. RED COCKERELS.

A Choice Lot of Breeders
To be Sold Immediately.
ROSEDALE POULTRY YARDS.
PHILIP CASWELL, Prop.
MIDDLETOWN.

METHODISTS SEEK AID IN AMERICA.

Thousands Killed in Recent Riot in Sze-Chuen.

Funds Needed for Relief of Immense Numbers of Homeless Natives.

PEKIN, Oct. 6.—American Methodist missionaries at Cheng-Tu, the recently besieged capital of Sze-Chuen province, telegraphed today that they estimate that 10,000 persons were killed during the fighting between the insurgents and the government troops. Of the dead 2,000 were soldiers and the other rebels. Ten thousand rebels are in possession of several cities southwest of Cheng-Tu. Soldiers are marching against them today.

The Methodists state that as a result of the uprising thousands of natives are homeless and many, becoming desperate, committed suicide. The Methodists appeal for funds from America to be distributed under their supervision in the work of relief.

GLAD TO GO TO SEA.

Nearly Three Hundred Apprentices Leave for New York, Amid Singing and Red Fire.

The boys in blue were much in evidence at the New York boat dock Thursday evening, when a draft of not quite 300 from the Training Station left on the Commonwealth for the Brooklyn, Philadelphia and Norfolk navy yards, whence they will later be distributed among the ships of the Atlantic fleet. The departure was marked by the singing of songs and the blaze of red fire in some sections of Long wharf. It was the first trip to sea for most of them and there was much joyousness in leaving the routine of the barracks and in the prospect of experiencing life on the warships.

Thursday forenoon a draft of 22 recruits arrived at the Training Station from New York.

There was a fist fight near the corner of Long Wharf and Washington square during the early part of the evening, which had nothing to do, however, with the draft of sailors passing just previous. It looked as if the combatants were intent on going to a finish when Patrolman Dugan stepped in and arrested them for disorderly conduct.

DIDN'T QUITE RUN OVERBOARD.

There was a runaway this morning which ended without disaster, but which for a time must have made the driver, Herbert Crosby, do some guessing. It was the light delivery wagon of Peter Paerber & Sons and it was coming down Mill street, where part of the harness broke and the horse began to run. On Market square the driver had fairly good control, but the horse as still going. He was headed for the gates of the Jamestown Ferry Company and it looked like a dip in the harbor for horse and wagon, but after opening the gates and going out on the brow the horse stopped and a calamity was escaped.

ALMOST RAN OVER A REPORTER.

There came near being a calamity in front of the Newport Trust building this morning. A reporter, who was crossing the street looked up but did not look down, and an automobile was coming up. It looked like a sure collision, with a scoop for The News reporter who was looking on; but the chauffeur was also looking even if the reporter crossing the street was not, and the item was spoiled so far as the catastrophe was concerned. It served, however, as a moral to other people. Eternal vigilance is the price of liberty, and a good sharp look both ways should be made before starting to cross Thames street. Everything should not be left to the chauffeur; the pedestrian should do his part.

BREAK IN MAIN DAM AT HATFIELD.

Torrent Pouring Down Black River in Wisconsin.

People Panic-Stricken and Warned to Leave Low Levels.

LACROSSE, Wis., Oct. 6.—Telephone advices just received at the office of the Lacrosse Water Power Company say the west end of the main dam at Hatfield went out at 10:30. The dam is a solid concrete structure, 60 feet high and 100 feet deep at the base. It was considered strong enough to hold any flood of water which might be turned against it.

Efforts are being made to confine the torrent which has broken through the dam to a canal, and thus out of the main river, but it is admitted that the situation is desperate. Relief parties are being hurriedly organized to go to the scene by automobiles.

The Dells dam, 18 miles up the Black river, broke today and threw a large volume of water against the Hatfield concrete dam. The water at this point is the highest in years and if the Hatfield dam is swept away, the loss will be tremendous.

The people are panic-stricken, and were warned to move from the lower levels.

JAMESTOWN.

Fire in a Hay Stack Proves Hard to Extinguish—Shipman Cottage Broken Into.

[Regular correspondence of The News.]

Shortly after 6 o'clock Thursday evening an alarm was sent in for a hay stack fire on Shorby Hill, at the head of Grinnell street. Hose 2 responded and a hydrant stream quickly killed the blaze, but the fire had worked under the bottom of the stack and it required an hour's work by the few firemen present to pull over all the hay to put out the last spark. The hay was the property of Mr. Alvin H. Peckham, whose loss will exceed $100. How the fire originated could not be explained.

One of the Shipman cottages was reported as having been broken into Thursday. Officer Ernest Hull made an investigation and found that some person or persons maliciously inclined had broken in the doors, and had also broken up some of the furnishings. After nailing up the building to make things as secure as possible, Officer Hull reported the break to the owner.

C. E. Weeden has rented for Mrs. Elizabeth Cory her cottage on the corner of Greene lane and Union street to W. H. Weicher for the winter months.

Mr. and Mrs. Donaldson and Mr. Frank Donaldson left today for their winter home in Philadelphia.

Steamer Beaver Tail has returned from the repair shops and is laid up in the Saunders slip until next month, when she will go on the east bay line.

A young colored girl was taken to Newport this morning by Officer Hull, charged with taking a bicycle belonging to Master Earl Caswell. She pleaded guilty and was placed on probation.

REV. MR. DICKEY OPERATED ON.

At the Newport Hospital Thursday Rev. George Vernon Dickey, rector of St. George's Church, was operated upon for hernia and today is resting comfortably from the effects of the ordeal. Rev. Mr. Dickey has suffered for a number of years from a stomach trouble which was not very severe, but its repeated recurrence led to a visit to a specialist, who recommended an operation, which is understood to have been successful. At the hospital this afternoon it was learned that Rev. Mr. Dickey is doing well.

ON THE POLICE REPORT

The police report for this morning had several items. One was that a girl who was placed on probation July 18 with the promise that she would go home not to return here. She came back, and now she has gone again, this time with a certainty that she will remain for six months. A man for drunkenness paid $4.60, two revellers were each fined; one paid $7.60 and the other expects to do so. There were two assault cases; one defendant paid $12.60 and the other expected to be able to pay $17.60. A man from Providence who had a hallucination about meeting some rich men here was sent back home—there are rich men in Providence.

BURIAL OF MRS. JULIA MORRELL HUNT.

The body of Mrs. Julia Morrell, widow of William Hunt, Jr., who died recently in Philadelphia, was brought here by special car this morning for interment. Funeral services were held Thursday at the residence of her brother, General Edward DeV. Morrell, in Philadelphia, and the committal service was read this morning at the grave by Rev. Emery H. Porter, D. D., rector of Emmanuel Church. The burial was in the Powel plot in the Island cemetery.

STANDING OF SUBMARINES IN ENGINEERING COMPETITION.

The standing of the submarines competing for the engineering trophy for the year ending June 30, 1911, is announced by the Navy Department as follows: Moccasin (trophy winner), 106.242; Shark, 93.693; Porpoise, 91.567; Salmon, 90.988; Adder, 83.801; Narwhal, 80.672; Snapper, 79.074; Bonita, 78.978; Stingray, 74.447; Tarantula, 73.978; Pike, 70.622; Viper, 65.506; Grayling, 62.328; Tarpon, 61.281; Grampus, 57.355; Cuttlefish, 49.741.

TRANSFERS OF MARINE CORPS OFFICERS.

Lieutenant Colonel L. C. Lucas, marine corps, formerly in command of the barracks at Coasters' Harbor Island, has been detached from the marine barracks, Norfolk, and ordered to the advanced base school, Philadelphia.

Captain Louis M. Little, marine corps, has been detached from the advanced base school, Philadelphia, and ordered to the marine barracks, Washington.

Captain D. C. McDougall, marine corps, formerly on duty at the Naval Training Station here, has been ordered to the marine barracks, Mare Island, being transferred from the marine barracks, Boston.

OUR PLATFORM.

Safety first, Liberality next.

Both are essential to successful banking.

If you are satisfied with our platform come and see us.

NATIONAL EXCHANGE BANK,
38 Washington Square.

WM. H. HAMMETT, Pres. G. P. TAYLOR, Treasurer.
WM. PAINE SHEFFIELD, Vice Pres. H. G. WILMES, Ass't Treasurer
W. P. CARR, Secretary.

SAVINGS BANK of NEWPORT
[INCORPORATED A. D. 1819].
NEWPORT, R. I.

Deposits made on or before Friday, October 21, 1911, commence to draw interest from that date.

Assignees' Sale
—AT THE—
Newport Dry Goods Company's.

SPECIALS FOR SATURDAY.

FURS. Balance of Fur stock, all perfect goods at great reductions.

UNDERWEAR. Ladies', Men's and Children's at very low prices.

BLANKETS and COMFORTERS. Just the time at these prices.

BOOTS and SHOES. Everything at clean-up prices. It will pay you to see them.

RUGS and ART SQUARES. A good assortment left and at prices you cannot duplicate.

Everything in all departments must be turned into cash.

I am forced to vacate on or before Oct. 15. (1000) thousand dollar stock of Ladies' and Gentlemen's fine shoes must be sold before that date. My loss will be your gain this week. $1.98 for the Douglas $3.00 shoes, $2.25 for the Douglas $3.50 shoes and $2.98 for the Douglas $4.00 shoes. All of them are just in from the factory. I will close them all out this week. Come early and get your sizes. Ralston's $4.00 shoes selling at $2.98, Ralston $5.00 shoes selling at $3.45. High and low cut shoes same price. It will pay you to stock up for the winter now. Ladies' $4.00 shoes selling at $2.49, Ladies' $3.00 Oxfords and pumps selling $1.49, boys' $2.00 shoes $1.25, while they last. This is no bluff sale, you will never get this opportunity again to buy shoes below the cost price. Come early and avoid the rush, at

J. L. CUMMINGS'S, 160 Thames St.

THE LA FARGE LETTERS.

Many Selections From Artist's prolific Writings Will be Published in Book Form.

Thousands of letters written by John La Farge are being called for a book which is to be published. He was a prolific writer, discussing literature and art with artists, writers and thinkers, including distinguished names in France, the leaders of the Pre-Raphaelite school in England and etchers and engravers in Europe. Among the Americans to whom he wrote were the late Augustus St. Gaudens and Frederick W. Macmonnies.

Some of the most interesting letters which Mr. La Farge wrote concerned his visit to Paris after an absence of many years. In them he described to his secretary, Miss Grace Barnes, the difference between the French capital as he saw it then and that of his student days. As an example of his zeal as a correspondent 14,000 letters in his own handwriting were found.

The courts have given to Miss Barnes as his executrix an extension of six months in which to make her report. The University of Chicago has purchased many of the drawings and several hundred more are to be sold. Seven large rooms were filled with letters, sketches, manuscripts and paintings, the accumulations of half a century's devotion to art.

HISTORICAL SOCIETY REPORTS.

The Newport Historical Society is sending out a pamphlet containing the reports of the president, treasurer and librarian, presented at its annual meeting, with lists of life, sustaining, annual and associate members to September 1, 1911. The reports of the year give friends of the institution encouragement for its future and accompanying them is an appeal for support from the public.

ALL QUIET AT THE SMITH BLOCK.

There is nothing new to report in relation to the Smith block repairs except that there is absolutely nothing doing, even the work of clearing away the charcoal from the third floor having been stopped. The work on the west building still goes on, but there is no sign of work on the east building, about which there has been a dispute. The Building Inspector has not yet received the report of the commission which decided that the structure might be repaired.

KNIGHTS OF COLUMBUS MAY GO TO WASHINGTON.

At the meeting of Newport Council, Knights of Columbus, Thursday evening a committee consisting of W. J. McCormick, F. J. Hughes and James E. Lyons was appointed to report what can be done about an excursion for the Council to Washington next May, when the statue of Columbus is unveiled. When the Supreme Knight was in Providence recently he stated that it was the aim to have a monster parade of the order on the day of the unveiling and it was hoped to have 50,000 members in line. This led the local Council to take up the matter of making preparations for an excursion to the capital at that time and the committee will bring in a report.

ANNOUNCEMENT.

THE OFFICERS AND BOARD OF DIRECTORS ANNOUNCE THAT THE NEWPORT TRUST COMPANY HAS BEEN APPOINTED BY THE UNITED STATES GOVERNMENT AS A DEPOSITARY FOR POSTAL SAVINGS BANK FUNDS.

NEWPORT TRUST COMPANY,
303 THAMES STREET.
CAPITAL - - - - - $300,000.00

THE U. S. GOVERNMENT
Designated
THE AQUIDNECK NATIONAL BANK
The Only Regular U. S. Depositary
IN THE
CITY OF NEWPORT
AND THE
POSTOFFICE DEPARTMENT
HAS SPECIALLY
Designated that the
POSTAL SAVINGS DEPOSITS
Be placed in
The Aquidneck National Bank,
U. S. Depositary.

Telephone 1096. 1097.

HORNBLOWER & WEEKS,
33 Bellevue Avenue.

INVESTMENT SECURITIES.

We execute investment orders of all kinds, from one share up.

Being in touch by wire with all the principal markets, we are prepared to trade in all kinds of stocks, no matter how inactive.

"WHITE TOP" ASBESTOS ROOFING

CAN BE LAID---Over old metal or shingle roofs.
ANOTHER STRONG POINT---It is absolutely fireproof.
NO BETTER WEATHER-PROOF MATERIAL.

S. W. COGGESHALL, 201 THAMES ST.

CHILIAN NAVAL MEN HERE.

Make Unexpected Visit to the War College and Training and Torpedo Stations.

The Chilian naval commissioners who are in this country, looking over the various naval stations and securing points, were here today, first visiting the Naval War College and Training Station and later the Torpedo Station.

At the Training Station they were received by the commandant, Rear Admiral Raymond P. Rodgers; Captain Hourigan, Lieutenant Commander Johnson, Paymaster Leary and other members of the staff, and shown about the various quarters on the island. At barracks B and C, and again on the Reina Mercedes, the visitors were accorded the privilege of witnessing the guard go through a series of drill tactics.

The commissioners, accompanied by Admiral Rodgers and a naval aide, then visited the Torpedo Station and made an interesting round of inspection. They were civilian dress and their coming was rather unexpected.

STEAMERS REPORTED.

SABLE ISLAND, Nova Scotia, Oct. 6.—New York from Southampton and Cherbourg for New York, 660 miles east of Sandy Hook at 6:15 a. m., will dock about 8 p. m. Saturday.

SABLE ISLAND, Nova Scotia, Oct. 6.—Columbia from Glasgow and Moville for New York, 740 miles east of Sandy Hook at 8:20 a. m., will dock about noon Saturday.

SABLE ISLAND, Nova Scotia, Oct. 6.—Narragansett from London for New York, 650 miles east of Sandy Hook at 8:30 a. m.

SIASCONSET, Mass., Oct. 6.—Amerika from Hamburg, etc., 273 miles east of Sandy Hook at noon, will dock about 8 a. m. Saturday.

Carriers of the Daily News are forbidden to roll or twist papers and throw them upon premises; are not allowed to have other boys with them without permission and have no papers to sell. Information is desired on current news, call 700 or 702.

FINANCIAL.

NEW YORK, Oct. 6. Wall Street—The market opened with Amalgamated Copper at 50, American Beet Sugar 53¾, American Cotton Oil 50¾, American Smelting and Refining 63½, Atchison, Topeka & Santa Fe 104½, Baltimore & Ohio 95¾, Brooklyn Rapid Transit 74½, Canadian Pacific 225¾, Chicago, Milwaukee & St. Paul 107¼, Erie 30¾, Great Northern preferred 123¾, Interborough Metropolitan preferred 45¾, Missouri, Kansas & Texas 28¾, Northern Pacific 115½, Reading 138¾, Southern Pacific 107¼, Union Pacific 159¾, United States Steel 60 and 50¾, United States Steel preferred 109½.

Noon—The market suffered a severe setback in the second hour following the publication of a speech in Idaho by President Taft yesterday, who made vigorous reply to criticism recently leveled against the Supreme Court, and again declared that prosecution of illegal combinations would continue. Other unfavorable factors which perhaps helped the decline included the indictment evidence of the principals in the so-called Wall Paper Trust and further evidence that an earnest fight is to be made against the American Tobacco dissolution plan. Losses of a point or more were made by the speculative favorites, and the movement was assisted by further short selling. Among the few exceptions was Southern Railway preferred, which gained over a point. Bonds were firm, with marked activity in Atchison convertible fives, Wabash fours and St. Louis Southwestern consol fours. Money on call steady at 2 per cent. Prime mercantile paper 4¾ per cent. Exchanges $298,839,422; balances $14,089,331.

FINANCIAL.

HENRY CLEWS & CO., BANKERS,
11, 13, 15, 17 & 19 Broad St., New York.
MEMBERS N. Y. STOCK EXCHANGE.
STOCKS and BONDS bought and sold for investors or carried on liberal terms.
Banking accounts received subject to check at sight. Interest paid on daily balances. INVESTMENT SECURITIES.
LETTERS OF CREDIT
Issued Available the World Over.

NOW

Is the time to have your furnace put in order, for winter, before the rush of fall work begins. There is often great delay in getting repairs.

Wm. K. Covell,
163 Thames Street.

WE HAVE ONE

Of the Finest Collections

—OF—

UNUSUAL

And artistic pieces of antique and modern jewelry to be found anywhere.

Before leaving Newport why not select from our stock something to make glad the heart of one of your friends at

CHRISTMAS.

"HERRMANN,"
JEWELER,
204 THAMES STREET.

Abram Almy Co.,

Coal and Wood.

173 THAMES STREET.
Telephone 957.

Home-Made Japanese RICE CAKES,

Light, Crisp and Delicious.
30c. a tin.

Educator Graham Biscuit,
Educator Luncheon Biscuit,
Educator Toasteretts,
Per Package 10c.

JAMES H. DRURY & CO.
243 and 245 Thames Street.

HUDSON RIVER Blue Crushed Stone

For paths and driveways.
J. K. SULLIVAN

HOWARD, Painting Contractor.

Best Work in Every Branch of the Business.
OFFICE 81 EVERETT STREET.

"MEET ME AT BARNEY'S."

Piano Sales at Barney's have become famous; famous as offering practically new pianos at prices which put them within the reach of almost every one. This is our 16th Annual Sale of Rented Pianos.

BARNEY'S MUSIC STORE,
140 Thames Street.

Olive Oil.

We import direct from Nice, France, a superior quality Olive Oil which is pressed from the very best olives and which we guarantee absolutely.

In full 1 gal. tins $3.10
In full 1-2 gal. tins $1.65

Also in large, medium and small bottles. A table necessity.

F. P. GARRETTSON & CO.,
16 and 20 WASHINGTON SQ.
Telephone 68, 69.

"BIG VEIN."

George's Creek Big Vein Soft Coal is the best in the world for all steaming purposes.
Lykens Valley, Red and White Ash coals, in all sizes, Lehigh and cannel coal, SCREENED CLEAN and FAST DELIVERIES from the yards of the

PERRY COAL CO.

SCALLOPS,

Bluefish, Blackfish, Halibut, Salmon and Eels.

C. L. TALLMAN,

Successor to W. F. Wyatt.
Tel. 336. 122 Broadway.

SOCIETY NOTICES.

ORATORIO SOCIETY. First rehearsal October 10, 7:30, Apollo Hall. Singers wishing to join the chorus should send their names to Mr. Victor Baxter.

A CASE OF SILVER.

Wedding Gift of the Public School Teachers to Miss Barber, Supervisor of Drawing.

Shortly after the hour for closing the public schools Thursday afternoon there was a gathering of the teachers of the various buildings at the Coddington, to give a farewell to Miss Edith A. Barber, who has been supervisor of drawing for six years and who leaves this week to be married. Miss Barber had been asked to come to the Coddington school and was invited by Mr. Dudley B. Campbell, principal of that building, to go into the kindergarten room. There she found the teachers gathered in large numbers and the room decorated with flags and flowers.

Before she had recovered from her surprise Mr. Campbell, in behalf of the teachers, presented her with a case of silver as a wedding gift. The case contained 32 pieces—knives, forks and spoons—each marked with the initials E. A. B. Miss Barber made a brief response, thanking the teachers for their gift and expressing regret that the many pleasant associations which she had made during her stay in Newport were to be severed.

Then followed an informal reception, during which tea was served and each teacher had the opportunity to personally say "good bye." Miss Barber during her six years' stay in Newport has made many friends, not only among the teachers and pupils of the schools but in many households, and her departure is generally regretted.

The committee in charge of the reception and presentation consisted of Mr. Campbell from the Coddington school; Dr. C. A. Carr, Lenthal; Miss Eleanor D. Freeman, Calvert; Miss Elizabeth C. Kiernan, Carey, and Miss Harriet S. Downing, Coggeshall.

YACHT CLUB BUSINESS.

Eleven New Members and a Nominating Committee Chosen at Meeting in New York.

Commodore C. Ledyard Blair presided at the fifth general meeting of the New York Yacht Club for the year, Thursday evening at the clubhouse in New York. The attendance was representative, among the 20 or more yacht owners responding to their names being Vice Commodore Dallas B. Pratt, Rear Commodore George F. Baker, Jr., Cornelius Vanderbilt, Leonard Richards and E. W. Clarke. Only routine business was transacted. Eleven new members, six navy and five regular, were elected.

A nominating committee, composed of the following, was also elected: Pierpont Morgan, Lewis Cass Ledyard, Frederick G. Bourne, Cornelius Vanderbilt, Arthur Curtiss James, Wilson Marshall, F. H. von Stade, Grenville Kane, Colonel Daniel Appleton, and Commander J. D. J. Kelley, U. S. N.

Five of the committee are yacht owners and five non-yacht owners. The officers and standing committees which the committee shall nominate must be posted on the bulletin board at least 30 days before the meeting of the club at which action shall be taken thereon.

It is reported that B. B. Crowninshield of Boston has an order for five small schooners for members of the New York Yacht Club. These boats will be 40 feet, 11 inches over all, 30 feet on the water line, 8 feet beam and 5 feet 10 inches draught, with lead keels weighing 5,500 pounds. The contract for construction has not yet been placed.

CAN PLAY ANY OLD THING.

Joe Lorraine Gives an Extensive Line of Specialties at Free Y. M. C. A. Entertainment.

The members of the Young Men's Christian Association had the first free entertainment of the season in the main lobby Thursday evening, with an attendance of about 400. The entertainer was Joe Lorraine, sometimes called the merriment manufacturer from the Hub, whose line of specialties included comic imitations, dialect songs, banjo selections, solos on hand bells, the xylophone, whistling and stories. In the musical line it is easy to believe, as it is claimed for him, that he can play anything he lays his fingers on. His imitation of a locomotive starting was remarkably realistic, and when he gave the locomotive whistle one could almost feel the train passing. It was a peculiar coincidence that just as he finished his imitation the shrill scream of a locomotive could be plainly heard outside.

General Secretary Chapin spoke of the entertainment course for the winter, which will be divided into four parts. Socials of Thursday night's character will also be given from time to time and it is planned later to have one or more Sunday gatherings at the Colonial Theatre.

DICKINSON-JOHNSON.

Miss Alice Josephine Johnson, eldest daughter of Mr. and Mrs. Henry P. Johnson, and Mr. William Dickinson were married Thursday evening at St. Mary's rectory, the ceremony being followed by a reception at the home of the bride's parents on Wellington avenue, which was limited to relatives of the same color and was attended by wore a pretty pearl gray suit with hat of the same color an dwas attended by the groom's sister, who wore a tan-colored suit with hat to match. The groom's cousin, Mr. Martin Kenney, acted as best man. Mr. and Mrs. Dickinson, after a wedding trip which will include visits to several places, will make their home in Providence.

Like a breath from flower-laden Japan is the odor of the teas at the National Butter Co.

TO WIDEN BATH ROAD.

Mrs. Rives Offers to the City a Strip of Land in Front of Her Estate.

Runs from Red Cross to Rhode Island Avenues and is Seventy Feet in Width.

The Board of Aldermen held the weekly meeting Thursday evening. It was the third of the week and it was not expected that there would be anything but routine business, but there was something important—an offer from Mrs. Grace W. Rives of a piece of land 70 feet wide, extending from Red Cross avenue to Rhode Island avenue, for the widening of Bath road. The matter of a proper lantern for the new fountain on Washington square received consideration and there was a belated invitation from the Sons of Temperance to attend its anniversary. The police patrol committee, Aldermen Leddy and Kelly, were absent; all the others were on hand.

The regular pay rolls were approved for the following sums: Streets and highways, $2,310.38; police, $539.26; fire department, $542.08; salaries, $264.27; firemen in theatres, $36.

The city clerk presented his monthly report of the credits, charges and balances of the various departments and accounts at the close of business Saturday, September 30, from which had been deducted the bills approved by the Board of Aldermen at the meeting October 3, as follows:

Department or Account	Charges	Balances
Mayor's office	1,341.50	423.50
Council	4,892.90	932.10
City clerk	4,136.10	1,456.90
Law department	1,141.15	398.85
City auditors	200.00	200.00
City treasurer	2,590.71	899.29
Tax collector	1,946.66	831.84
City assessors	1,568.88	481.12
Sinking Fund commissioners	3.50	96.50
Statistical department	216.45	65.80
Other general officers	833.03	1,618.97
City Hall		
City Hall, General Officers	3,766.46	1,578.58
Elections	3,297.46	4,202.54
Indexing and preserving records	240.46	259.55
Charities and corrections: Supervision	434.97	145.03
Poor: Almshouse	3,959.46	1,956.54
Poor: Outdoor relief	2,456.26	628.75
Miscellaneous charities	70.00	35.00
Hospitals	5,761.80	6,684.15
Hospitals (Board of Health)	68.00	342.00
Prisons and reformatories	386.77	113.23
Charities and corrections, miscellaneous	1,139.25	413.25
Courts	2,851.77	1,118.88
Police department	36,068.35	14,986.15
Fire department	43,645.00	15,677.60
Inspections and inspectors	3,371.26	1,449.64
Weights and measures	26.23	45.77
Weights and measures (department of highways and bridges)	37.14	62.86
Public safety, miscellaneous	4,679.23	3,667.47
Public safety, miscellaneous (department of highways and bridges)	10.31	39.69
Public health, supervision	2,655.76	1,196.49
Health department	2,964.73	1,590.27
Quarantine and pest houses	524.63	25.37
Health inspectors	299.50	450.50
Public sanitation: Supervision	1,930.28	707.51
Public sanitation: Supervision (committee on new crematory)	109.10	390.90
Street cleaning	20,548.32	9,451.68
Refuse and garbage disposal (Park Commission)	0.00	50.00
(Department highways and bridges)	4,750.73	1,899.27
(Board of Health)	8,075.67	2,458.66
Sewers and sewage disposal	16,590.99	19,083.01
Public sanitation, miscellaneous (Park Commission)	472.11	452.89
Highways and bridges: Supervision	2,431.64	997.15
Engineering	763.95	271.05
Street Repairing	14,156.99	16,173.84
Highway construction	14,291.80	27,513.14
Street lighting	28,028.33	9,524.75
Snow removal	1,470.31	2,929.69
Street sprinkling	11,225.30	2,003.70
Bridges	324.50	175.50
Public schools, supervision	3,916.38	513.62
Elementary schools	32,809.98	9,851.07
Grammar schools	20,489.19	9,690.28
High schools	23,188.62	1,748.21
Schools for special education	8,984.09	2,318.06
Evening schools	707.11	756.19
Recreations and celebrations (supervision)	84.79	215.21
Public parks	2,706.83	3,868.17
Parkways and bridges	419.30	80.70
Playgrounds	1,614.76	210.24
Beaches (Park Commission)	341.00	9.00
Beaches (Board of Aldermen)	674.25	150.25
Beaches (department highways and bridges)	238.20	1,636.80
Celebrations and entertainments	1,203.18	96.82
Celebrations (Board of Aldermen)	1,380.87	270.13
Recreations and celebrations, miscellaneous	0.00	500.00
Recreations (department highways and bridges)	477.76	47.24
Docks and wharves (department high ways and bridges)	524.13	499.37
Cemeteries	525.86	184.14
Interest on bonded debt	27,427.50	14,207.50
Interest on temporary loans	2,602.73	897.27
Interest on city notes	1,500.00	1,525.00
Bonds	1,000.00	0.00

(Continued on Seventh Page.)

THE NEW FOUNTAIN.

Presented to the city of Newport by the National Humane Alliance and now in process of erection on Washington square, where a fountain has stood from time immemorial. Made of polished Maine granite in the most substantial and artistic manner.

OFFERED BY MRS. EMERY.

Gift of $1,000 Toward a New Schoolhouse for Middletown.

Present Accommodations Over-Crowded and Need of New Building Urgent.

Middletown is in serious need of increased school facilities, the rapidly growing number of children of school age making the present small buildings in various parts of the town entirely inadequate to the demands. A proposition to erect a larger building was defeated at the last town meeting, but this autumn the need of additional rooms has been more than ever manifest. All the buildings are crowded and it has been found necessary to establish an overflow school, to accommodate pupils from two of the districts. There has also been a request from Portsmouth for accommodations from the overflow in that town, but this could not be granted, because Middletown has not enough room for its own children.

At the meeting of the school board this week it was learned that an offer had been made some time ago by Mrs. Thomas J. Emery of a gift of $1,000 toward the purchase of land and the building and equipment of a new schoolhouse. The committee took no action in the matter at this meeting, but will undoubtedly bring the offer to the attention of the town at a later meeting. Mrs. Emery's letter, which is addressed to the superintendent of schools and by him was presented to the committee, is as follows:

"Marlemont," September 16th, 1911.
"Nathaniel L. Champlin, Esqr., Superintendent of Schools, Middletown, R. I.

"Dear Sir: Noticing the discussion as reported by the newspapers as to the need of additional school facilities, in which matter as a resident of Middletown I am of course interested, I have had an interview with Miss Elizabeth Peckham, who suggests my addressing myself to you.

"No one can question the importance of schools for our rapidly increasing population, and if the citizens of Middletown can see their way clearly a new schoolhouse should be built promptly. To hasten this end I will gladly give the sum of $1,000 for the object if the school board decides to build. This sum will doubtless be more than enough to purchase a good lot, so the surplus can be appropriated as a nucleus for the furnishing fund or for playground apparatus.

"May I trouble you, if you think proper, to present this offer to the authorities at once and diet me know their feeling in the matter.

"Yours very truly,
"Mary M. Emery."

PORTSMOUTH.

[Regular correspondence of the News]

The Ladies' Association of St. Paul's Church met with Misses Fannie and Grace Hicks Thursday afternoon. The president, Miss Hattie C. Anthony, presided and the secretary, Miss Abbie Anthony, read the report of the last meeting, which followed the lawn party of July. A small amount of business was disposed of. Supper was served to about 24, consisting of scalloped quahaugs, hot rolls, olives, tea, coffee and cake.

Mrs. Benjamin C. Sherman left this morning to visit her daughter, Mrs. Lewis A. Darling, in Grand Rapids Mich., expecting to be gone several weeks.

Steam yacht Felicia is to sail for New York within a few days, for extensive repairs before tying up in the basin for the winter season.

Messrs. Emerson, Ernest and Richmond Bishop have received news of the death of their mother at her home in Nova Scotia, at the age of 78 years. She has a daughter in New York and five grandchildren here.

Mrs. Walter B. Chase has been in Nova Scotia for the past fortnight, visiting her parents, Mr. and Mrs. Evans.

Mr. and Mrs. John E. Manchester of Portsmouth and Mr. and Mrs. Fred Anthony of Jamestown have returned from a visit to New York.

Miss Amy E. Sherman entertained over night Thursday Miss Helen Sibley of Middletown, and Miss Flora Tourtelott of Portsmouth.

Mr. and Mrs. Howard Pierce have been spending the week with relatives in Tiverton.

Miss Mildred Hall, who has been visiting Miss Addie Gray of Tiverton, has returned home.

Mrs. Charles L. Freeborn is entertaining Mrs. Ellsworth Sisson of Providence.

Mr. and Mrs. William M. Mosher have moved from the Chase house to the one owned and lately occupied by Mr. and Mrs. George A. Faulkner.

Enough tickets for the war men's ball Thanksgiving evening have already been sold to insure its success.

Mrs. Benjamin S. Anthony of Portsmouth, Mrs. Thomas Carr Watson of Jamestown and her sister, Mrs. Charles Hill of Philadelphia, have returned from a week's visit to New York.

Mrs. John McKey of Boston and her daughter Mildred, who have been visiting at Bristol Ferry, returned home Thursday. Mr. John McKey, son of Mrs. McKey, came for them in his automobile.

Mrs. William B. Clarke entertained friends from out of town Thursday.

The sermon at the union services Thursday evening was preached from Ecclesiastes III: II: "He hath made everything beautiful in his time; also he hath set the world in their heart, so that no man can find out the work that God maketh from the beginning to the end!"

Mrs. William C. Wheeler and her daughter, Miss Lillian Wheeler, of Bristol Ferry, Miss Eudora Tompkins of Adamsville and Miss Fannie Brown of Little Compton were entertained at luncheon Wednesday by Mrs. Abner L. Slocum of Newport.

ORDERS TO NAVAL OFFICERS.

The following orders to naval officers have been announced by the Navy Department:

Commander U. T. Holmes, detached from the bureau of steam engineering and ordered to the Louisiana as executive officer.

Lieutenant Commander U. R. Y. Blakely, detached from duty as navigator of the Washington and ordered to duty as executive officer of that vessel.

Lieutenant Commander A. T. Graham, detached from duty as senior engineer officer of the Washington and ordered to duty as navigator of that vessel.

Lieutenant S. M. Robinson, detached from the works of the General Electric Company at Schenectady, N. Y., and ordered to the Florida as assistant to the senior engineer officer.

Lieutenant F. Rorschach, detached from duty in charge of the branch hydrographic office at Norfolk, Va., and ordered to the Cincinnati as navigator.

Naval Constructor H. A. Evans, detached from duty at the works of the Bath Iron Works, Bath, Maine, and ordered to temporary duty at the navy yard Norfolk.

Chief Machinist D. B. Bowie, detached from the New Jersey and granted sick leave for two months.

Lieutenant M. M. Frucht, detached from the navy yard, Pensacola, and ordered to duty in charge of the branch drographic office, Norfolk.

Midshipman L. Wasson, detached from the North Carolina and ordered to the naval hospital, Las Animas, Col., for treatment.

Chief Machinist J. Fitton, ordered to duty at the works of the Fore River Shipbuilding Company at Quincy, Mass.

Chief Machinist C. M. Wingate, ordered to duty at the works of the New York Shipbuilding Company, Camden, N. J.

"NAUGHTY MARIETTA" TO BE SEEN ONLY ONCE.

The score of "Naughty Marietta," which Oscar Hammerstein is to present here, is said to be of genuine comic opera calibre, the orchestrations being rich in harmony, the ensembles inspiring and in a wide range of tempos, and the solo numbers pretentious. The book is in two acts and of a type rarely seen on the American stage at the present day.

The scene is laid in New Orleans in the year 1789 and the story concerns the adventures of the Counteesa Marietta D'Altena, an Italian maiden of noble lineage, who rather than remain as a pupil in a Parisian convent and submit to an objectionable marriage which her parents have arranged for her, disguises herself as a casquette girl and is sent to New Orleans at the command of the King of France to become the wife of a French colonist. On arrival she disdains all matrimonial advances made to her by him and the other rough settlers and falls in love with Captain Richard Warrington, a forest ranger and woman hater. How the mischievous little runaway eventually overcomes his aversion to women and is wedded to him develops many dramatic and humorous situations.

The management has found it impossible to bring the show here in time for a matinee and the arrangements for an afternoon performance have been cancelled.

COAL

OF ALL SIZES.

Clean Coal a Specialty.

Heirs of George Bowen,
Telephone 915.

FINE EXHIBIT AT BOSTON.

Bay State Street Railway Company Endeavors to Show Extent and Scope of Lines.

One of the most attractive and interesting of the many fine exhibits at the Chamber of Commerce industrial exposition in Boston is that of the Bay State Street Railway Company. The company has endeavored not only to show the extent and scope of its lines as the largest street railway system in the world, but in many ways has presented the attractiveness of the territory it serves as available for the location of new industries and homes.

Probably the most striking feature of the exhibit is a mammoth water color perspective map showing the entire territory. The routes covered by the passenger cars are outlined with red lights and those served by the electric express in blue lights, which flash alternately with a beautiful effect.

Illuminated transparencies showing the workings and development of the electric express, type of cars and equipment, typical parks and charming scenes are shown. A stereoptiograph machine shows other views and occasional injunctions to the observer to locate in this territory, giving good reasons why it is the best in the country.

The key-note of the exhibit, which has been carried through everything, is that a person seeking for a new home, for a farm, or for a location for any industry should not go West but stay at home; that there is plenty more room in eastern Massachusetts, southern New Hampshire and Rhode Island with opportunities and advantages unexcelled.

The greatness of the territory industrially and the vast diversity of successful industries now established, showing its pre-eminence for this purpose, is especially emphasized by another feature of the exhibit which shows sample products in great variety, from practically every kind of an establishment producing goods in all parts of the big field covered by the company's lines.

This is in line with a new plan inaugurated by the passenger department to assist in every way possible to develop this territory industrially and residentially, by putting the advantages of the section before people who might be interested in locating here, which it is hoped will be of benefit not only to the company but to the towns and cities along its lines.

AUCTION SALES.

$2,400 of Automobiles AT AUCTION.

At the Parker Garage, Market and Union Streets, New Bedford,

MONDAY NEXT, at 2 o'Clock P. M.

Will be sold one Morgan Truck, cost $47,500, Pope Toledo 3,750, Mod. M. Pope Hartford, 2,750, Mod. L. Pope Hartford, 2,750, Corbin 2,750, Haynes 2,000, Selden 2,000, Autocar 1,200, Hupmobile Torpedo 850; ditto Runabout 750. These cars will positively be sold without limit, and all in good order. Further particulars from

FRED W. GREENE, Auct'r.

Auction Sale

Contents of the
McGregor House, 63 John Street,

Tuesday, October 10,

AT 10 A. M.,

Lot of Old Fashioned Furniture, consisting of Chairs, Tables, Bureau, Pictures, Vases, Candlesticks, Old Lamps, Sofa, Books, etc. A chance to get some rare old pieces, also Bedroom Sets, Dishes, Glass Ware and lot of Household Goods.

W. F. ADAMS, Auctioneer.

FURNITURE AT AUCTION,

Tuesday, Oct. 10,

AT TEN O'CLOCK A. M.

At 0 Kiss Street,

The contents of house consisting of Parlor Furniture, Oak Dining Set (round table), Sideboard, and Chairs, Dressers, Chiffoniers; w. c. Bedsteads, Sliding Couch, Ice Box, Odd Chairs, Rockers, Clocks, Pictures, Mirrors, Sewing Machine, Range, etc., etc.

FARM STOCK AND TOOLS AT AUCTION,

WEDNESDAY OCTOBER 11
AT 10 O'CLOCK A. M.,
At the Shanahan Farm, Gypson Lane, Middletown, R. I.,

I will sell for Joe Mellonzo the following articles:
2 Cows, 1 Heifer,
2 Farm Horses (2,400 lbs.)
8 Shoats, 1 Breeding Sow,
Plymouth Rock Hens,
4 tons Hay,
Corn Fodder, 1 stack Oats,
1 2-Horse Lumber Wagon;
1 Democrat;
2 sets Single Harness;
1 set Double Harness;
Wheel Harrow; Tooth Harrow; Plows; and Small Tools and Household Furniture

Immediately following will be sold 5 acres of Corn Fodder on Almy lot corner of Gypson lane and Union street.

FRED W. GREENE, Salesman.
HARVEY F. COPKLAND, Auctioneer.

We carry in stock at all times a complete line of

HEATING AND COOKING APPARATUS,

INCLUDING

Flat Irons, Stoves, Radiators, Coffee Percolators, Toasters, Grids, Broilers, Ovens, Chafing Dishes, Heating Pads, etc.

Also electrically operated.

Washing Machines, Ironers and Vacuum Cleaners.

Illuminating Dept.

BAY STATE STREET RAILWAY CO.,
Tel 28 449-453 Thames St.

NEW BOOKS.

The Weaver of Dream
By Myrtle Reed.

My Own Story,
By Louise of Tuscand.

Margery,
By E. F. Benson.

Relations of U. S. and Spain,
By F. E. Chadwick.

HART,

202 Thames Street
Tel. 304.

Carr's List.

The Fruitful Vine, by Robert Hichens.

Rebellion, by Joseph Medill Patterson.

The Sick-A-Bed Lady, by the author of Molly Make-Believe.

Initials Only, by Anna Katharine Green.

DAILY NEWS BUILDING.

The Lappin Store,

147 Thames Street.

SATURDAY SPECIAL.

Right now is a good time to acquaint yourself with this store's magnificent stocks of New Fall Merchandise and learn what beautiful styles and excellent values, and what painstaking choice await you here.

COLD WEATHER BARGAINS.

On Friday and Saturday we are going to place on sale 50 dozen women's medium weight, lisle thread Union Suits, the well known "Forest Mills" make, regular 98c. quality. Comes in high neck, short sleeve, ankle and knee length pant, low neck, no sleeves, ankle and knee length pants, crochet trimmed top, silk ribbon run, 98c. quality.

69c.

Boys' Jersey Fleeced Shirts and Drawers in grey and cream.....25c.

Men's Jersey Fleeced Shirts and Drawers, ecru color .....50c.

Misses' Jersey Fleeced Shirts and Drawers.....25c.

Women's Jersey Fleeced Shirts and Pants, unbleached .....50c.

OUR PERFECT CORSET.

Made from fine coutil or batiste materials, designed for the average figure. Medium bust with two sets of supporters, lace or Hamburg trimmed, 75c. value.

49c.

The best $1.00 Gloves in Newport at our Glove Dept.; Our 25c. Hose have no equal. Everything for comfort in our children's department, coats, hats and dresses.

Women's Mannish Striped Flannel Shirt Waist. A very popular waist; closed in front with large pearl buttons, the sleeve is without extra fullness at shoulder and finished with soft cuffs of self material with cuff linked button holes; the soft collar is turn-over, detachable and of soft material.

98c.

SILK DRESSES.

A few odd Silk messaline and Taffeta one piece dresses, that are slightly mussed from handling, and the regular price was $8.98 to $10.98.

$2.98.

DRESS SKIRTS.

As coats are right in style, so are separate skirts. Every kind of a skirt a woman could wish for is now shown here at prices from

$1.98 up to $10.98.

LAWN PRINCESS SLIP.

The yoke is composed of lace and insertions run through with silk ribbons, all shades, ending in a bowknot. Skirt is finished with deep ruffle trimmed with lace. This garment is cut on perfect semi-fitting lines; a regular $1.25 value.

$1.00.

Small tea aprons of dotted and plain muslin with ruffle of same material.

25c.